



SASKATCHEWAN FEDERATION
OF POLICE OFFICERS

12th Annual Crime Prevention Guide

CANNABIS AWARENESS

DO NOT CROSS POLICE LINE DO NOT CROSS POLICE LINE DO NOT CROSS POLICE LINE DO NOT CROSS POLICE LINE DO NOT CROSS





- Meter Calibration/Proving Services - Authorized by Measurement Canada to perform volumetric device inspections
- Supporting Bulk Hauling Companies for over 30 Years
- Certified Tank Trailer Engineers and Facilities
- Tanks Trailer Parts Specialists and Rush Services Network
- Specialized trailer Mechanics and Training Certification



SALES • SERVICE • PARTS



*"Experience our Commitment
to Quality Excellence"*

enerPLUS



COMMUNITY, STEWARDSHIP AND ENGAGEMENT

At Enerplus, we embrace our responsibility to our employees and the communities where we live, work and operate. We are committed to creating stronger relationships through volunteer involvement and contributions to non-profit and community based organizations.

Through our donations of time and resources, Enerplus is building relationships with our neighbouring communities.

www.enerplus.com

FROM THE PRESIDENT



As President of the **Saskatchewan Federation of Police Officers**, I am proud to introduce our **12th Annual Crime Prevention Guide** focusing on Cannabis Awareness. On behalf of the 1350 members of the SFPO we appreciate your continued support in the province of Saskatchewan.

Police across the nation have been busy since the Federal Government's decision to Legalize Cannabis. There were many issues that arose from legalization. Changes were made in the Criminal Code in relation to Impaired Driving. We need to ensure there are approved screening devices that work in climates across the country. And ensuring the dispensaries are properly regulated. Police Agencies continue to train Drug Recognition Experts across the country.

Police have worked with Federal and Provincial Governing bodies to ensure that officers have the proper training and equipment to enforce the new laws. Police are ensuring that this is properly regulated and that our youth of the country are not accessing Cannabis.

I want to take this time to thank you for your contributions and support. With the generous support of individuals, businesses, and corporations throughout the province, we are able to educate the citizens of the province on Cannabis Awareness.

Thank you for continuing to work together to build safe communities throughout Saskatchewan.

Casey Ward
President
Saskatchewan Federation of Police Officers



Board of Directors

President	Casey Ward
Vice President	Taylor Elder
Vice President	Dean Pringle
Director – Regina Police Association	Colin Glas
Director – Saskatoon Police Association	Harry Leroux
Director – Moose Jaw Police Association	Chris Flanagan
Director – Prince Albert Police Association	Josh Peterson
Director – Estevan Police Association	Kevin Reed
Director – Weyburn Police Association	Darcy Cleasby
Director – Saskatoon Senior Officer Association	Patrick Nogier
Director – Regina Senior Officer Association	Darcy Koch
Executive Officer	Bernie Eiswirth

306.539.0960 - www.saskpolice.com

 Saskatchewan Federation of Police Officers  twitter.com/saskfed

PO Box 26116, Regina, SK S4R 8R7

The Saskatchewan Federation of Police Officers represents over 1,300 police personnel from six municipalities in Saskatchewan: Regina, Saskatoon, Prince Albert, Moose Jaw, Weyburn and Estevan. The SFPO is comprised of 8 police associations from each of those cities including senior officer associations in Regina and Saskatoon.



FROM THE PUBLISHER



*“Providing quality,
professional marketing and
fundraising services on behalf
of high-profile, non-profit
organizations.”*

On behalf of the **Saskatchewan Federation of Police Officers**, I would like to take this opportunity to sincerely thank each and every contributor to our **Annual Telephone Appeal**, allowing this unique publication to be distributed to schools, libraries and public facilities and also available online at saskpolice.com, making it easily accessible to everyone.

The **Saskatchewan Federation of Police Officers** publishes these **Annual Crime Prevention Guides** to educate the public on important community concerns. This **12th Annual Crime Prevention Guide** focuses on **Cannabis Awareness**, to highlight potential challenges regarding the recent legalization of Cannabis in Canada.

This publication is made possible as a result of financial contributions from residents and business representatives throughout the province. With their generous support for the activities of the **Saskatchewan Federation of Police Officers**, SFPO is also able to give back to their communities through donations to various local charities and programs for youth.

Your comments or suggestions regarding these publications are always welcome and we look forward to speaking with you each year during our Annual Telephone Appeal.

Respectfully,

A handwritten signature in blue ink that reads 'Mark T. Fenety'. The signature is fluid and cursive, with the first name 'Mark' and last name 'Fenety' clearly legible.

Mark T. Fenety
President
Fenety Marketing Services

Registered nurses On the Frontlines of

HEALTH CARE

SUN promotes safe patient care by ensuring its members are always supported in their workplaces, so they can be *a voice for their patients* when they cannot speak for themselves.

LEARN MORE

MAKING THE
DIFFERENCE.CA



We Salute Our Saskatchewan Police Officers!



Thank you for supporting the CAA Saskatchewan School Safety Patrols in our province. By working with us, our patrollers, and our patrol coordinators, together we are promoting traffic safety awareness that helps build safer environments for our young people.

CAA Saskatchewan has proudly managed the CAA School Safety Patrol program since 1951.



caask.ca/patrollers

FXR



THANK YOU

THOSE WHO SERVED IN THE
CANADIAN ARMED FORCES ARE
ALWAYS IN OUR THOUGHTS

[FACEBOOK.COM/FXRACING](https://facebook.com/fxracing) [@FXRACING](https://www.instagram.com/fxracing) [FXRACING.COM](https://twitter.com/fxracing)

TABLE OF CONTENTS



Message from the SFPO President	1
Board of Directors	2
Publisher's Page	3
SFPO in the Community	7
Saskatchewan Police and Peace Office Memorial 2019	9
Moose Jaw Police Association	11
Saskatoon Police Association	13
Prince Albert Police Association	15

CANNABIS AWARENESS

Cannabis	19
Indica, Sativa and Hybrids	23
What You Need to Know if You Choose to Consume Cannabis	25
Know the Health Risks of Cannabis	29
Does Cannabis Affect Everyone the Same Way?	31
Cannabis: Lower Your Risks	33
The Effects of Cannabis on Young People's Health	33
How Smoking Cannabis Affects Your Health	35
The Effects of Cannabis Smoking: What You Need to Know	37
7 Things You Need to Know About Edible Cannabis	39
Edible Cannabis - Always Read the Label	43
Cannabis: Inhaling vs. Ingesting	45
Addiction to Cannabis	47
Cannabis Poisoning	49
Are you pregnant, considering pregnancy, or breastfeeding?	51
Know the Health Effects	53
Cannabis and Driving	55
Cannabis and the Border	65
How to Choose Cannabis Products	67
A Guide to Cannabis for Older Adults	75
Cannabis and Your Medication	81
Cannabis and Other Substances	83
Covid-19 and Cannabis Smoking	85
How to Safely Store Your Cannabis	87
Parents: Help Your Teen Understand What's Fact and Fiction about Cannabis	89
However You Use It, Cannabis is Cannabis	91
Cannabis: Be Informed - Rules in Saskatchewan	93
211 Saskatchewan. Information when you need it, where you live	95
Addiction Services - Outpatient	99
Covid-19 and Cannabis - How to Reduce Your Risk	112
ADVERTISERS' INDEX	110



Munro Health & Safety Services

Safety/Equipment Training & Safety Services

We provide First Aid and Equipment training on the following pieces of equipment;

- St John Ambulance First Aid
- WHMIS 2015 (GHS)
- Scaffolding
- Boom Lift
- Telehandler
- Forklift
- Fall Protection
- Safety Coverage for Commercial and Industrial Projects

We can travel to you or visit us at our new office in Inglewood.

SERVICES COMING SOON:

- AED, First Aid Kits and Safety Equipment for Rent
- Pre-employment and post incident Drug and Alcohol Testing
- Basic Radiation Training

Contact Jason at 306-921-8581

Follow our Facebook page "Munro Health & Safety Services"



The University of Regina FACULTY OF ARTS



Are you fascinated by literature? Or by other languages and cultures? Human rights, international peace and conflict, climate change – you can explore all of this and more in the University of Regina Faculty of Arts.

WHERE WILL THE ARTS TAKE YOU? | UREGINA.CA/ARTS

Discover the benefits of sport ...

- increases self esteem
- helps kids handle stress
- builds and maintains healthy bones, muscles and joints
- helps control weight
- develops positive lifestyles that lead to healthy productive lives.

- saskatchewaninmotion.ca

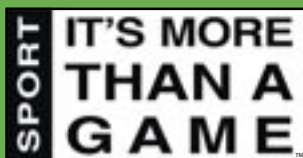

sasksport.sk.ca

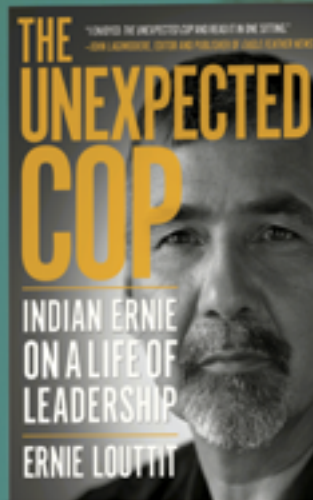

IN STORES NOW!

**Ernie Louttit
reflects on
a career
of policing
on the
prairies.**

\$21.95 CDN / \$16.95 USD
9780889775992

"Ernie Louttit fearlessly takes on some of the most problematic public issues of the day..."
—Les MacPherson, former editor and columnist with the *Saskatoon StarPhoenix*



University of Regina Press

UofRPress.ca

SFPO IN THE COMMUNITY



Casey Ward with Former Public Safety Minister Ralph Goodale, Dr. Nick Carleton, Dr. Heather Hadjistavropoulos, Dr. Vianne Timmons (former President of the University of Regina) at the launch of PSPNET Internet Based Cognitive Behavioural Therapy. This was the launch of a \$10,000,000 grant to bring ICBT to Saskatchewan.



Casey Ward with Dr. Nick Carleton at the launch of PSPNET Internet Based Cognitive Behavioural Therapy in Saskatchewan.



The Canadian Police and Peace Officers' 42nd Annual Memorial Service was held in Ottawa on Sunday, September 27, 2019 to honour Canadian Police and Peace Officers who were killed in the line of duty.

<https://thememorial.ca/memorial>



ATU Local 588, which consists of Transit Operators, Maintenance and Clerical Staff, is proud to support the Saskatchewan Federation of Police Officers Annual Crime Prevention Guide.



Representing over 14,000 Health Care Workers in Saskatchewan.

CUPE recognizes the seriousness of Mental Health, Suicide Prevention, PTSD, Drug Addiction, Alcoholism and all other challenges people face, on a daily basis, in our community.

CUPE LOCAL 5430

1651 Park Street, Regina, SK, S4N 5A2

COPE/342



If they're driving high, it's a DUI

With the legalization of cannabis last year and the recent federal legalization of edibles, extracts and topicals, it's more important than ever for people to understand that driving under the influence of cannabis is the same as driving drunk.

Government is committed to working with its partners in policing to ensure that Saskatchewan's roads are safe and that our impaired driving laws are enforced consistently.

It's our duty to ensure that people understand the law and that our streets and highways are kept free of impaired drivers, so that everyone can get home safe.

saskatchewan.ca

Saskatchewan



Proud supporters of our Local Law Enforcement

900 22nd St. East, Prince Albert SK



(306) 765-5205



20% discount on food for local law enforcement and emergency service workers who come in, in uniform

16TH ANNUAL SASKATCHEWAN POLICE AND PEACE OFFICER MEMORIAL 2019

September 29, 2019 • Regina





BUTZ & COMPANY

BARRISTERS & SOLICITORS

Office 306. 500. 7000
Toll Free 1. 877. 655. 7656
Fax 306. 559. 2889
180 - 1870 Albert Street
Regina, SK S4P 4B7

**Our areas of practice
are as follows:**

**Family Law
Criminal Law
Real Estate Law
Aboriginal Law
Civil Law
Employment Law
Notarial Services
Wills & Estates**

SASKATCHEWAN

RN

ASSOCIATION

Working with
the public
to maximize
health in
Saskatchewan.

The Saskatchewan Registered Nurses Association

Web: www.srna.org | Social Media: @srnadiologue

WE'RE STRENGTHENING MENTAL HEALTH AND ADDICTION SERVICES BY CONNECTING YOUR CARE

Keeping Saskatchewan residents healthy and close to their homes and communities is important to us. Through our Connected Care initiative, the Saskatchewan Health Authority is enhancing access to mental health and addiction services to better support when you need it the most.

Visit our website to learn more.



Healthy People, Healthy Saskatchewan



Saskatchewan
Health Authority



saskhealthauthority.ca

Cannabis...
Just because it's
legal, doesn't mean
it's healthy.
Know the risks.



MOOSE JAW POLICE ASSOCIATION



"Together We Make a Difference"

The MJPA has a strong relationship with Special Olympics athletes here in Moose Jaw and area. This year's 22nd annual golf tournament was able to raise \$2500 to continue supporting their efforts. We continue our partnership with them year-round through such sports as floor hockey, curling, bowling and bocce ball.

We continue to place an emphasis on supporting initiatives to engage children and youth. The MJPA once again hosted the "Cops and Cookies" event

at two local elementary schools where we spent the day decorating Christmas cookies with students.

We also provide annual scholarships recognizing leadership, fairness and sportsmanship to a graduate at each of the five high schools in the city.

During Bicycle Safety Week this year, our members presented gift bags to children who participated in the online challenge to share their pictures, videos and artwork.



The Moose Jaw Police Association continues to be a proud supporter of our community!



- Cardlock Services
- Bulk Fuel
- Lubricants

www.millsapfuels.ca

Proudly serving the following communities and surrounding areas:

Carrot River – Debden – Elrose – Eston – Humboldt –
Kenaston – Kerrobert – Kindersley – La Ronge –
Melfort – Plenty – Prince Albert – Rosetown –
Saskatoon – Tisdale – Waldheim



Our Services:

- 8' x 14' Access Matting
- Trucks & Trailers to haul matting, bales, equipment, rig equipment, gravel, asphalt, containment soil, etc.
- Trailers include a live bottom trailer, end dump & super b's
- A loader to load, unload, spot, stack matting or for any other loader needs
- We are also proud to offer a lease clean up crew - for any lease that needs to be cleared of any debris and hauled away.



IN 1752, FRANKLIN'S KITE WAS STRUCK BY LIGHTNING, WITH ELECTRIFYING RESULTS.

IN 1981, WE SHOCKED INVESTORS WITH INVESTMENTS THAT SAVE YOU TAX.

CHANGE THE WAY YOU THINK ABOUT INVESTING.

- Commercial Real Estate Investments
- Diversified Western Canadian Portfolio
- Tax Advantaged Structure
- Superior Annual Returns*

Contact your Exempt Market Dealer or the Millennium II Group of Companies.

1-888-622-8885 sales@millennium3.ca millennium3.ca

This is not an offer to sell nor a solicitation to buy securities of the Millennium II Group of Companies, or any other issuer. Such offer may only be made pursuant to a prospectus or offering memorandum and in such jurisdictions in which the securities may be lawfully offered for sale under applicable securities legislation. Ownership is restricted through limited partnerships and is available to eligible investors only. Investors' liability is limited to the amount of their equity investment.

* Past performance not necessarily indicative of future results.



QV

vapourizers • eliquid • supplies

PROUDLY SUPPORTING

SASKATCHEWAN FEDERATION OF POLICE OFFICERS

1763 HALIFAX ST, REGINA, SK S4P 1T2

WWW.QUEENCITYVAPES.CA



The Saskatoon Police Association thanked Blair Pellerin for his many years of service on the Association and the Pension Committee.



Protesters march on the Saskatoon Police Service headquarters in the wake of the death of George Floyd.



Members of the Saskatoon Police Association are proud to serve the diverse community of Saskatoon and take every opportunity to show their appreciation.



"Honour - Spirit - Vision"



RWDSU

RETAIL WHOLESALE DEPARTMENT STORE UNION

Regina

1233 Winnipeg Street S4R 1K1

Phone: 306-569-9311

Fax: 306-569-9521

E-mail: canderson@rwdsu.sk.ca

Toll Free: 1-877-747-9378

Saskatoon

2154 Airport Drive S7L 6M6

Phone: 306-384-9885

Fax: 306-384-1006

E-mail: sfraser@rwdsu.sk.ca

Toll Free: 1-877-717-9378

Fairness in the workplace

UNION MEMBERSHIP PAYS HIGH DIVIDENDS

Such Things as:

- Higher Wages
- Job Security
- Proper Scheduling
- Sick Leave
- Family Dental Plan
- Improved Vacation
- Fair Treatment
- Democratic Decision Making
- Better Health and Safety Procedures
- Proper Grievance Procedures
- Experienced Staff Working for You
- Good Pension

FOR A BETTER FUTURE - JOIN R.W.D.S.U.



Prince Albert Police Service

Phone: 306-953-4222

Fax: 306-953-4239

www.papolice.ca

*"With Integrity and Innovation
We Deliver Professional Service to our Citizens"*

THOMAS Sand & Gravel

Serving Regina & Area for over 40 Years

- ★ SAND - GRAVEL
- ★ CRUSHED ROCK
- ★ WASHED AGGREGATES
- ★ TOPSOIL - MANURE
- ★ SALTED SANDING

Delivery Service
& Pick-up Service



cash, cheque and e-transfers
accepted

Phone Estimates Cheerfully Given

306-781-4511

BOX 360 PILOT BUTTE, S0G 3Z0

Signature Smiles

ORAL WELLNESS CENTRE

Dr. Greg Konotopetz
3291 Quance Street
Regina, SK S4V 3B7
(306) 584-2833
www.signaturesmiles.ca

PRINCE ALBERT POLICE ASSOCIATION



In the Community

The Prince Albert Police Association is very active in the community. Association members are involved in coaching all types of Youth Sports including, hockey, baseball, archery, fastball, lacrosse and gymnastics.

The Association has donated over \$7,000 dollars in sponsorship for the year. Hopes Home, KidSport, Terry Fox Relay for Life, Special Olympics and L'Ecole Des Petits Preschool have all been recipients. The PA Police Association made contributions through sponsorship of numerous tournaments and competitions in the city.

PA Police Association members have volunteered many hours through the Annual Law Enforcement Torch Run, River Runners and Shop with a Cop.



Prince Albert Police Association Kerriane Dawn Memorial Scholarship (\$750)

Kerriane Dawn was a special young lady whose life tragically ended in a drinking and driving accident. The purpose of this scholarship is to honour and remember the wonderful person she was.

Applicants are to be active members of their community and be respected individuals of high moral character.

This scholarship is awarded annually to a Carlton Comprehensive High School student.

Sgt. Troy Dumont presents Sofie Jones with the 2020 Kerriane Dawn Memorial Scholarship on behalf of the Prince Albert Police Association.



Security Services

By-Law Enforcement

Home Watch

Non-Core Policing

Investigations

Fingerprinting

Regina

306-757-0998

Saskatoon

306-244-6588

www.commissionaires.ca



Follow
us on



waterhenlakeschool.ca



**Introducing the
latest reboot:
the new Mysask411.**

Same powerful features, better
functionality (and a fresh look, too).

Feel like a local hero with the
new Mysask411.

my
sask

mysask411

Live Games Tables
Kihiw Restaurant
Free Shuttle Service
335 Slot Machines!
Entertainment
Banquet Room
Players Club



Gold Eagle Casino (306) 444-7000
Kihiw Restaurant (306) 444-7000
Board Centre (306) 444-7000
11902 Robson Ave
North Battleford, SK
www.GoldEagleCasino.ca



PRINCE ALBERT POLICE ASSOCIATION



In the Community



PRINCE ALBERT RIVER RUNNERS

Ten youth from Prince Albert apply to participate in a 3-day river trip via canoe/kayak. The program includes 1 day of Team Building exercises, 2 days of CPR/First Aid training prior to the 3-day excursion. There are 2 trips held annually.

Active PA Association member S/Sgt Dave Schluff created the program in 2016 to provide the youth of Prince Albert an opportunity to interact with Police in a positive manner. Numerous PA Police Association members have volunteered their time to assist as Chaperones/Mentors. Members range from Police to By-Law to Dispatch.



"The Police are the Public and the Public are the Police"

Sir Robert Peel - 1829



*Prince Albert Elks
Lodge #58*

*Proudly supporting Law Enforcement
in their efforts
to promote safer, healthier communities
for all our citizens*

*Want to help? Become an Elk!
Contact us at:*

93, 8th Avenue East, Prince Albert, SK S6V 2L2

Ph. (306) 764-1260



Canadian Métis Heritage Corporation

Marguerite Riel Centre

104 Burrows Avenue West

Melfort, SK

S0E 1A0

Ph: 306-752-4950

Fax: 306-752-4937

*From a
Friend*

Let's make a
difference,
together.

McDougall Gauley LLP is proud to support the
Saskatchewan Federation of Police Officers and
their community initiatives.

 **McDOUGALL GAULEY LLP**
BARRISTERS • SOLICITORS

www.mcdougallgauley.com

Cannabis

Cannabis is a psychoactive drug that is used for recreational and medical purposes.

Official Name - Cannabis

Street Name - Cannabis (marijuana, weed, pot, bud, green, herb or flower), hash, extracts (honey oil, phoenix tears, shatter), edibles

What is it?

Cannabis is a product of the cannabis sativa plant that is used for its psychoactive and therapeutic effects. It comes in many forms, including as dried flowers and leaves; hash; extracts, such as oil (e.g., honey oil, phoenix tears) and shatter; and edibles (e.g., candies, butter or baked goods).



Cannabis contains hundreds of chemical substances. More than 100 chemicals, called cannabinoids, have been identified as specific to the cannabis plant. THC (delta-9-tetrahydrocannabinol) is the main psychoactive cannabinoid and is most responsible for the “high” associated with cannabis use. Another cannabinoid is cannabidiol (CBD). CBD has little or no psychoactive effects, so you do not feel high. CBD counteracts some of the negative effects of THC.

Where does it come from?



The cannabis sativa plant is native to tropical and temperate climates but is cultivated around the world.

What does it look like?

Cannabis is the dried flower buds and leaves of the cannabis plant. Its colour ranges from grayish-green to greenish-brown and may contain seeds and stems. Hash is the dried, compressed resin of cannabis flower buds. It ranges in colour from brown to black, and it is sold in

chunks. Oil is made by boiling cannabis flower buds or resin in an organic solvent, which produces a sticky reddish-brown or green substance. The THC content of each variety of cannabis varies, although hash is generally more potent than the plant, and oil is usually the most potent form of cannabis.

Cannabis can be used in many different ways. For instance, it may be rolled into a cigarette (called a joint), mixed with and rolled into a joint (called a spliff), or packed into a pipe or bong and then smoked. Cannabis can also be vaped. The extracts (such as oil or shatter) are often dabbed with an oil rig pipe, called a dab rig. Cannabis may also be used as an ingredient in food.



Who uses it?

According to the **Canadian Tobacco, Alcohol and Drugs Survey**, 3.6 million (12 per cent) of Canadians used cannabis in 2015. Of that population, 24 per cent said they used cannabis for medical reasons.

How does it make you feel?

How cannabis affects you depends on:

- how much you use
- how often and how long you’ve used it
- whether you smoke, vape or eat it
- your mood, your expectations and the environment you’re in
- your age
- whether you have certain pre-existing medical or psychiatric conditions
- whether you’ve taken any alcohol or other drugs (illegal, prescription, over-the-counter or herbal).

People can have very different experiences with cannabis. Some may feel relaxed, lively, talkative, giggly and even euphoric, while others feel tense, anxious, fearful and confused. The kind of experience you may have can vary from one drug-taking episode to another, usually because of the amount taken, the method used and the frequency of regular cannabis use.

(continued)

Swift Current Fire Fighters
236 Chaplin St E
Swift Current, SK S9H 5B2
306.778.2760



*Swift Current Fire Fighters
are proud to support our police*

Mainstreet



A PROUD SUPPORTER OF
**SASKATCHEWAN FEDERATION OF
POLICE OFFICERS (SFPO)**

Western Canada's Leader in Renovated, Boutique Apartments



Mainstreet TSX MEQ mainst.biz



You have the right to remain

not silent.



To the women and men
behind the badge, those who
risk it all to keep our families
and community safe:

We love you and thank you.

If you are struggling, please, tell
someone. You are the bravest
among us, and **even heroes need
help sometimes.**



White City

The physical effects of cannabis may include:

- red eyes
- dry mouth and throat
- irritated respiratory system (from smoking)
- increases in appetite and heart rate
- decreases in blood pressure, balance and stability
- drowsiness or restlessness, depending on the amount taken and individual response to the drug.

However, the therapeutic uses of cannabis are associated with its ability to regulate (and manage):

- nausea (e.g., for chemotherapy patients)
- appetite (e.g., for people with cancer or HIV/AIDS)
- pain (e.g., for people with multiple sclerosis, cancer-related pain or chronic pain that is not cancer-related)
- depressed mood and insomnia (e.g., for people who have chronic diseases).

How long does the feeling last?

When cannabis is smoked or vaped, the effect is almost immediate and may last several hours, depending on how much is taken. When it is swallowed, the effect is felt in about an hour and lasts longer than when it is smoked.

Although the high lasts only a few hours after smoking, THC is stored in fat cells and expelled from the body over a period of days or weeks. This is why drug tests for cannabis use can give a positive result long after the effects have worn off.

For more information about these risks and ways to avoid them, Canada's Lower-Risk Cannabis Use Guidelines may be helpful.

Is it addictive?

People who use cannabis regularly can develop psychological and/or mild physical dependence. People with psychological dependence may be preoccupied with using cannabis, and if they can't get it, they feel anxious.

After regularly using cannabis for a long period of time, people can develop physical dependence. If they stop using, they may experience mild withdrawal. Symptoms can include irritability, anxiety, upset stomach, loss of appetite, sweating and disturbed sleep. These symptoms generally last for about a week, but sleep problems may continue longer.

Is it dangerous?

Those who use cannabis should be aware of the health risks and take measures to avoid them. The following health risks are possible for anyone who uses cannabis heavily or regularly:

- problems with thinking, memory or physical co-ordination
- impairment, which can lead to serious injuries, including those from car accidents
- hallucinations, such as seeing, hearing, tasting, smelling or feeling things that do not really exist
- mental health problems, specifically if you or an immediate family member has had a mental health issue, like psychosis or an addiction to alcohol or other drugs
- cannabis dependence
- breathing or lung problems from smoking
- cancer from smoking
- problems during or after pregnancy, especially if cannabis is smoked

www.camh.ca





A home for your voice.

Journaling and writing can be healing. Find out how by joining the SWG.

Visit us at
www.skwriter.com
to learn more!



MUSKEG LAKE
CREE NATION

Box 248,
Marcelin SK
S0J 1R0
(306) 466-4959



We support Saskatchewan Federation of Police Officers.

Regina

Rob Klinger
1014 Winnipeg Street
306-565-6774

Lory M Neumann
455 Broad Street
North 306-543-3486

Gary J Corcoran
3255 Eastgate Dr.
306-791-0169

Michael J Curtin
#1-5950 Rochdale Blvd
306-565-0060

Robert G McVicar
2579 Quance Street East
306-586-0646

Keith Chapman
3725 Pasqua Street
Ste#102
306-791-0168

Reese Wiley
2629 29th Avenue
#101
306-790-2125

www.edwardjones.ca

Edward Jones®
MAKING SENSE OF INVESTING

Member -
Canadian Investor Protection Fund

EMERALD
Physicians Group
Corp.

**101 22B Great Plains Rd.
Emerald Park SK
S4L 1B6**

(306) 565-7665

Indica, Sativa, and Hybrid



You've most likely heard these terms before – but do you know what they mean? Cannabis is classified into two species: Indica and Sativa (don't worry, this science lesson has a point). In addition to those two, you can also have "blends" of the two in various proportions which are called Hybrids.

There are many differences between the anatomy of the two species: the way they are grown, how long they take

to flower and more – but one of the most important differences are the chemicals they produce, and what that means for consumers of those products. Below is a more detailed explanation of the 3 which should bring it to light.

Keep in mind that the possible effects below do not necessarily apply to all people. Your own unique biology, expectations, and history with cannabis will dictate how you react, in addition to your surroundings and settings.

Indica

Most Known for: having a physically sedating effect on the body

Often chosen for: quiet occasions, pre-sleep consumption, low impact activities at home

Looks like: short, stocky plants with broad leaves

Origin: India (although emerging research has suggested it may have actually originated in Afghanistan)

Sativa

Most Known for: cerebral effects

Often chosen for: physical activity, social gatherings and more active occasions

Looks like: tall, lanky plants with skinny leaves

Origin: regions close to the equator (Colombia, Mexico, Thailand)

Hybrid

Hybrids can inherit traits from both parent strains. Hybrids can be either Indica or Sativa dominant in their genetic makeup and effects. Each component can add something different to the overall experience. Strains can be created that allow the various properties of the two parents to combine with each other and create something different from either of the two strains on their own.



Black Lake First Nation
Black Lake, SK
PO Box 27, S0J 0H0
(306) 284-2044

Black Lake Ventures
Black Lake, SK
PO Box 108, S0J 0H0
(306) 284-3000



WINMAR® is a disaster restoration and general contracting company specializing in property damage restoration for insurance companies and others throughout Canada. With over 90 locations across Canada, WINMAR® provides prompt, professional service in all aspects of property damage restoration. WINMAR® Disaster Restoration Specialists are experts in flood, fire, structural drying, mould remediation, property damage appraisals and disaster restoration.

Over 90 locations

306-949-0032

305 East Dewdney Ave., Regina SK S4N 4G3



Prince Albert Firefighters Charity Fund

76 - 15th Street E.
Prince Albert, SK
S6V 1E8

paffcharity@hotmail.com



MARK ELLIS

306-525-7665

(POOL)

Fax 306-525-8665

Email: ellispools@sasktel.net
Web: www.ellispools.ca

1135 Pettigrew Ave. E.
Regina, SK S4N 5W1

PART OF YOUR COMMUNITY SINCE 1926



BARRISTERS & SOLICITORS

SASKATOON (306) 653-2000 REGINA (306) 565-6500

mckercher.ca

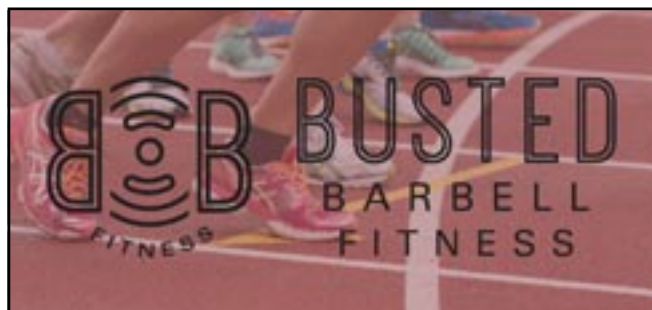

web: bustedbarbellfitness.ca

Follow us on 



306-641-6413
80 Smith St W., Yorkton

What you need to know if you choose to consume cannabis

Disclaimer: This information should not be considered legal or medical advice. Consumers, patients and healthcare practitioners are encouraged to report side effects (adverse reactions) from cannabis products to the producer of the product. Side effects may also be reported to Health Canada's Canada Vigilance Program.

Cannabis use can cause adverse effects. Adverse effects can include rapid heart rate, dizziness, varying levels of anxiety, disorganized thoughts, memory loss, nausea, or vomiting. Serious adverse effects can also include psychotic episodes (abnormal behaviour, hallucinations, loss of touch with reality, and delusions), and seizures.

General info

Cannabis can be consumed in different ways. Two common ways are inhalation (smoking or vaping) and ingestion (eating or drinking). Each way carries different health and safety risks.

Everyone's response to cannabis is different, depending on sex, age, any pre-existing medical conditions, experience with cannabis, frequency of use, THC and CBD content, and consumption of food, alcohol, other drugs or health products. Everyone's response to cannabis can also differ from one time to the next.

THC causes the intoxicating effects (or "high") and the impairing effects, but it can also cause anxiety and other unpleasant and adverse effects. CBD is not intoxicating and may reduce some of the effects of THC; however, it does have an effect on the brain.

Regardless of the method of consumption (smoking, vaping, eating or drinking cannabis), avoid consuming with nicotine, alcohol, other drugs or health products. This can increase impairment and the risk of other adverse effects.

Store all cannabis (especially edible cannabis, which can be mistaken for normal food or drinks) securely and out of reach of children, youth, and pets.



www.freepik.com/free-photos-vectors/car>Car photo created by halayalex

Don't drive high.

Consult a healthcare practitioner if you have any questions or concerns regarding cannabis use and your health, have a serious pre-existing medical condition, are taking any other drugs or health products, or are considering using cannabis for medical purposes.



www.freepik.com/free-photos-vectors/woman>Woman photo created by master1305

Inhalation

It can take seconds to minutes after consumption to begin to feel the effects, but 10 to 30 minutes to feel the full effects.

Effects can last up to 6 hours, and some residual effects could last up to 24 hours after use.

When cannabis is inhaled into the lungs, it is absorbed directly into the bloodstream and its effects are quickly felt by the brain and body.

To minimize risks or if you are a new consumer, look for a product with less than 100 mg/g (10%) THC, with equal or higher levels of CBD. It can take up to 30 minutes to feel the full effects from one inhalation. Consuming more within this time period can increase the risk of adverse effects.

Exercise caution when consuming products containing between 100 mg/g (10%) and 200 mg/g (20%) of THC. It can take up to 30 minutes to feel the full effects from one

(continued)

**SHELTER
HOME SYSTEMS**

P.O. Box 845
#200 Highway 18 West
Estevan, SK S4A 2A7
www.shelterhomes.ca

Christine Barz
Sales Manager

Office: 306-634-7255
Fax: 306-634-7597



254 ROBIN CRESCENT, SASKATOON, SASK. S7L 7C2 BUS: 664-2292

FAX: 664-1936

EMAIL: kbooth@shawbiz.ca



K.M. (Ken) BOOTH
B.Comm., FCIP

Booth-Burnett Insurance Ltd.

**the
wirelessage**

SaskTel
AUTHORIZED DEALER

The Wireless Age Communications

1408 Broad Street, Regina, SK S4R 1Y8
Tel: 1-306-525-1721
Toll Free: 1-800-525-1721
Web: thewirelessage.com

An audiologist is a health care professional with advanced University education in Audiology.

Trained to evaluate, diagnose and rehabilitate those with hearing loss.

Caryn Woods
Clinical Audiologist

What You Can Expect At The Hearing Place:

- Tested By a Certified Clinical Audiologist
- Latest Technology in Digital Hearing Aids
- 60-Day Trial Period

To schedule your assessment today call...

(306) 778-0826

#6 - 330 Central Ave, Swift Current, SK

THE
Hearing Place
CYPRESS AUDIOLOGY CENTRE



WESTMANSTEEL.COM

CARRY THE KETTLE FIRST NATION



www.cegakin.com

(306) 727-2135 reception@cegakin.com

**NEW
LOWER
PARKING RATES!**

**1ST WEEK NOW ONLY
\$89!
WEEK 2+ JUST
\$49/WEEK!**

YQR

IT'S YOUR AIRPORT™

www.yqr.ca @FlyYQR



Vision

Excellence in the regulation of Licensed Practical Nurses

Mission

Ensure public safety through licensure, enforcement of practice standards, and supporting Licensed Practical Nurses in the provision of professional, competent and ethical care

Visit us online at salpn.com

What you need to know ... (continued)

Disclaimer: This information should not be considered legal or medical advice. Consumers, patients and healthcare practitioners are encouraged to report side effects (adverse reactions) from cannabis products to the producer of the product. Side effects may also be reported to Health Canada's Canada Vigilance Program.



www.freepik.com/free-photos-vectors/food>Food photo created by topntp26

Cannabis use can cause adverse effects. Adverse effects can include rapid heart rate, dizziness, varying levels of anxiety, disorganized thoughts, memory loss, nausea, or vomiting. Serious adverse effects can also include psychotic episodes (abnormal behaviour, hallucinations, loss of touch with reality, and delusions), and seizures.

General info

Cannabis can be consumed in different ways. Two common ways are inhalation (smoking or vaping) and ingestion (eating or drinking). Each way carries different health and safety risks.

Everyone's response to cannabis is different, depending on sex, age, any pre-existing medical conditions, experience with cannabis, frequency of use, THC and CBD content, and consumption of food, alcohol, other drugs or health products. Everyone's response to cannabis can also differ from one time to the next.

THC causes the intoxicating effects (or "high") and the impairing effects, but it can also cause anxiety and other unpleasant and adverse effects. CBD is not intoxicating and may reduce some of the effects of THC; however, it does have an effect on the brain.

Regardless of the method of consumption (smoking, vaping, eating or drinking cannabis), avoid consuming with nicotine, alcohol, other drugs or health products. This can increase impairment and the risk of other adverse effects.

Store all cannabis (especially edible cannabis, which can be mistaken for normal food or drinks) securely and out of reach of children, youth, and pets.

WHAT YOU NEED TO KNOW
IF YOU CHOOSE TO CONSUME CANNABIS

Disclaimer: This information should not be considered legal or medical advice. Consumers, patients and healthcare practitioners are encouraged to report side effects (adverse reactions) from cannabis products to the producer of the product. Side effects may also be reported to Health Canada's Canada Vigilance Program.

Cannabis use can cause adverse effects. Adverse effects can include rapid heart rate, dizziness, varying levels of anxiety, disorganized thoughts, memory loss, nausea, or vomiting. Serious adverse effects can also include psychotic episodes (abnormal behaviour, hallucinations, loss of touch with reality, and delusions), and seizures.

© Her Majesty the Queen in Right of Canada, 2019
Can. Inst. d'information
1-877-947-2269
Toll-free: 1-877-947-2269

Government of Canada / Gouvernement du Canada

Canada



215 Centre St., Box 160
Meadow Lake, SK S9X 1Y2
P: (306) 236-5210 www.pharmachoice.com

Village of Riverhurst
www.riverhurst.ca

Ph: 306.353.2220 • Fax: 306.353.2221
Box 116, Riverhurst, Saskatchewan S0K 3P0
riverhurst@outlook.com • Village of Riverhurst

Mike Hogan
President
Broker

2161 Scarth Street
Suite 200
Regina, SK S4P 2H8
Main +1 306 777 0678
Direct +1 306 791 9510
Mobile +1 306 533 9755
Fax +1 306 791 3777
mike.hogan@cwregina.com
cushmanwakefieldregina.com



Independently Owned and Operated / A Member of the Cushman & Wakefield Alliance



Inspiring a Less Harmful Alternative!
INSPIRED VAPOR COMPANY
306-920-7786 Melfort • 306-980-6366 Prince Albert



info@caliberair.ca
306.384.1375

www.caliberair.ca facebook.com/repairyourair



CONCRETE FOUNDATIONS - GRADEBEAMS - SLABS
AUGER SERVICES - LOADER/BOBCAT SERVICES
SNOW REMOVAL - AGGREGATES

Box 1999, 903 6th Avenue South
Warman, SK S0K 4S0
Phone: (306) 249 - 5665
Fax: (306) 249 - 5622



ANDREW GILBERTSON B.S.P.
PHARMACIST / OWNER

HILL AVENUE DRUGS LTD.
3410 Hill Avenue, Regina, SK S4S 0W9
P. 306.586.6262 F. 306.584.7948
E. andrewhod@myaccess.ca

**Your family's
safety
in the palm
of your hand.**



Access**SmartHome**

powered by ALARM.COM



Know the Health Risks of Cannabis



Mental Health

Daily or near-daily use of cannabis can contribute to dependence and mental health problems over time.



Driving

Cannabis can impair your motor coordination, judgment and other skills required for safe driving.



Respiratory Effects

Toxic and carcinogenic chemicals found in tobacco smoke are also found in cannabis smoke, and can affect the lungs and airways.



Pregnancy

Substances in cannabis are transferred from mother to child and can affect your baby. Not using cannabis if pregnant or breastfeeding is the safest option.



Edible Cannabis

Consuming too much THC can lead to over-intoxication, which includes intense anxiety, vomiting and symptoms of psychosis (paranoia).



Cannabis Extracts

Cannabis extracts with high THC content increase the risk of over-intoxication and addiction.



Stay Informed

ccsa.ca/cannabis
canada.ca/cannabis



Canadian Centre
on Substance Use
and Addiction

Evidence. Engagement. Impact.

Home Auto Life Investments Group Business Farm Travel

the co-operators
A Better Place For You



Make a difference in the community where we work and play.

At The Co-operators, we're committed to helping out where we can, in ways that truly make a difference. We're proud to support initiatives that help make our community a better, healthier and sustainable place to live.

For information on how we support communities, visit us at cooperators.ca.

No. of projects available is 81 projects.

Cargill www.cargill.com
Animal Nutrition
Manufacturers of Livestock Feeds

306.445.6670
10029 Marquis Ave., North Battleford, SK

Prairie Meadow Place
A HOME FOR SENIORS IN THE HEART OF THE PRAIRIES

A residence where Seniors can live independently!
Our monthly rates include 3 meals a day, weekly housekeeping, and Cable Television:

Single Rooms - \$1,550/month
Double Suites - \$2,575/month

Call or email us today to set up a tour!
We would love to show you our home.
Check out our website:
www.prairiemeadowplace.com

510 - 4th Avenue
Roslfhern, SK S0K 3R0
306-232-4822 hfta@sasktel.net

LOW RATES
NEW BUILDING!

Where You Get More Bang For Your Buck



REGINA Fireworks

Moe Bourget
306-530-9239

Email: info@reginafireworks.ca
www.reginafireworks.ca

A Division of MB Distributors Inc.

independent
YOUR INDEPENDENT GROCER

Michael Keogan
Owner/Operator

MIKE'S YOUR INDEPENDENT GROCER
1341 BROADWAY AVENUE
REGINA, SK S4P 1E5

Tel (306) 569-1059
Email mon01865@loblaw.ca

NELSON
MOTORS AND EQUIPMENT



**AVONLEA - ESTEVAN - RADVILLE
REDVERS - OXBOW**

nelsonmotors.com

KitchenAid® A NEW ERA IN KITCHEN DESIGN HAS ARRIVED

Ashdown's
Furniture & Interiors



KitchenAid®

38 High Street West
306.692.7888

Visit Online

PRO GRAIN
EQUIPMENT

manufactured by

Arc Alloy Welding
306-255-2112
prograinequipment.com

Does cannabis affect everyone the same way?

Everyone's response to cannabis is different, depending on sex, age, any pre-existing medical conditions, experience with cannabis, frequency of use, THC and CBD content, and consumption of food, alcohol, other drugs or health products. Everyone's response to cannabis can also differ from one time to the next. If you chose to use, follow Canada's Lower Risk Cannabis Use Guidelines.

Are there negative effects on my health if I consume cannabis?

Cannabis can cause impairment and other short-term effects. Every time cannabis is consumed it can:

- Impair your ability to drive safely or operate equipment by slowing your reaction time and reducing your physical co-ordination.
- Make it harder to learn and remember things by lowering your ability to pay attention.
- Affect your mood and feelings, and can cause confusion, anxiety fear or panic.
- Affect your mental health, and can trigger a psychotic episode. Long-term adverse effects include permanent harm to mental functioning and increased risk of depression and anxiety disorders.



www.freepik.com/free-photos-vectors/people>People photo created by kues1

Can you “overdose” from consuming cannabis?

Consuming too much cannabis at a time can lead to symptoms of over-intoxication or “greening out”.

Symptoms of over-intoxication can include:

- severe anxiety and panic
- nausea and vomiting
- symptoms of psychosis (paranoia)
- respiratory depression
- chest pain
- rapid heartbeat

What should I do if I or someone I am with is ‘greening out’ (over-intoxicated)?

If you've consumed cannabis and are experiencing particularly unpleasant or harmful effects, immediately stop using it. Have someone stay with you in a warm, safe place, keep upright and drink plenty of water. It can take some time to recover. Seek medical attention or call Telecare 811 if you are concerned about your health.

Children are at the greatest risk of serious health effects from over-intoxication from cannabis, especially when eaten or drank because there are stronger and prolonged effects. Children may become uncoordinated, drowsy, unable to wake up, and have trouble breathing. Seek medical attention immediately or call Telecare-811 for all cases of accidental consumption of cannabis by children.

Store all cannabis (especially edible cannabis which can be mistaken for normal food or drinks) securely out of reach of children, youth and pets.

incontrolnb.ca



TIM FEATHERSTONE

**Project Management • Sewer & Water
General Excavation**

Box 296
Shellbrook, SK
S0J 2E0
jratkin@xplornet.com

Bus: (306) 747-2466
Fax: (306) 747-3799
Cell: (306) 747-7738



Canadian Mental
Health Association
Mental health for all



**Operational Stress Injury (PTSD)
Support Initiative.**

A joint initiative of the Canadian Mental Health Assoc.

"Resources for those who support country & community"

For information call 1-888-495-6068 or 306-552-3801

osi_ptsdcoord@cmhask.com www.osican.ca



#700-1914 Hamilton St.
Regina, SK S4P 3N6
P: 306-522-3030 | F: 306-522-3555
grj@grj.ca | www.grj.ca

We provide a wide range of legal services
that include
corporate, criminal, family, insurance,
labour and employment law



saskpolytech.ca
1-866-467-4278



**REGINA THERAPEUTIC
RIDING ASSOCIATION**

Box 474, Regina, SK S4P 3A2

Email: ReginaTRA@sasktel.net

Website: <http://nonprofits.accesscomm.ca/reginatru/>



Russel Metals

Russel Metals Inc.

4015 Wanuskewin Road

Saskatoon, SK S7P 0B4

www.russelmetals.com

Tel: (306) 931-3338

Toll Free: (800) 772-9783

Fax: (306) 931-2627

2035B Osler Street
Regina, SK
S4P 1W5



PHOENIX RESIDENTIAL SOCIETY

**"Strengthening Community by
Supporting Recovery"**

Phone: 306-569-1977 Fax: 306-569-1986

E-mail: general@phoenixregina.com

Like us on facebook

Visit us at phoenixregina.com

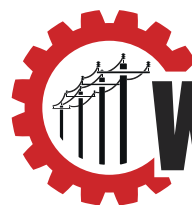

WESTCOR
CONTRACTING

PO Box 427

Weyburn, SK S4H 2K3

306.536.7279

Cannabis: lower your risks

Start low, go slow

If you choose to consume cannabis, how much you consume and how quickly you consume can influence whether or not you experience adverse effects. Take your time to understand how your body reacts to cannabis as everyone's response is different. Until then, start low and go slow to minimize health risks and the risks of overconsumption.

Start with a low amount of THC and wait to feel the effects before taking more.

Edible cannabis:

- Look for products that contain 2.5 mg of THC or less
- Effects felt within 30 minutes to 2 hours
- It can take up to 4 hours to feel the full effects

Remember, the total amount of THC in the package of edible cannabis can be up to 10 mg. Always read the label to understand the strength of the product. Choose products with a low amount of THC and an equal or higher amount of CBD.

Smoking or vaping products:

- Start with 1 or 2 puffs of a vape or joint with 10% (100 mg/g) or less THC
- Effects felt in seconds to minutes
- It can take up to 30 minutes to feel the full effects

The concentration (% or mg/g) of THC can be found on the label. Always read the label to understand the strength of the product. Choose products with a low amount of THC and an equal or higher amount of CBD.

What else should I know?

Certain cannabis extracts like hash, kief, wax, or shatter contain a high concentration of THC. To minimize your risk, particularly if you are a new or occasional user, avoid using cannabis extracts as higher amounts of THC can cause greater levels of impairment and increase your risk of experiencing serious adverse effects.

www.canada.ca

The effects of cannabis on young people's health

Cannabis affects the same biological system in the brain that is responsible for brain development.

Youth and young adults are more likely to experience harms from cannabis because their brains develop until about age 25. The earlier you start consuming cannabis, the more harm it can do.

Starting as a teen, consuming frequently (daily or near daily) and over a long time (several months or years) increases the risk of mental health problems. These problems include dependence and disorders related to anxiety and depression.

Frequent use of cannabis over a long time can also harm important aspects of your thinking, like learning and



www.freepik.com/free-photos-vectors/woman>Woman photo created by master1305

memory. Stopping use can help improve these deficits. However, some of these harms may persist for months or years, or may not be fully reversible.

www.canada.ca



SASKATOON METAL MANUFACTURING

811 60th St E Saskatoon, SK S7K 5Z7
Tel: 306-933-3099 Fax: 306-933-4451
www.saskatoonmetal.com

CUSTOM FORMING, WELDING & FABRICATION



2002 East Redbear Ave, Regina, SK S4N 4N7
Office: (306) 525-4655 Fax: (306) 525-5986



Saskatoon Firefighters Union, on the Front Line Since 1918.
Follow @IAFF80



Tom & Kim McKay

Ph. 306-763-1559
Fax. 306-763-1569
417 - 15th Street East
Prince Albert, SK S6V 1G1
www.gcoclt.ca

Sorensen's FINE FURNITURE AND FURNITURE WORLD

Jeff Sorensen
Owner/Manager

715 - 1st Avenue North - Saskatoon, SK S7K 1X9
Phone: 306-955-5909 - Fax: 306-955-5902
831 2nd Avenue North - Saskatoon, SK S7K 2E2
Phone: 306-664-2323

Building with Teamwork

GENERAL CONTRACTING | CONSTRUCTION MANAGEMENT
DESIGN-BUILD | INDUSTRIAL | COMMERCIAL | INSTITUTIONAL

WESTRIDGE

CONSTRUCTION LTD.

435 Henderson Drive | Regina, SK S4N 5W8
p. 306-352-2434 | f. 306-352-0199



Trevor Goetz
P/F 306.634.5006
C 306.421.2333

trevor@smartpowersystems.ca
www.SmartPowerSystems.ca

PO Box 713 Estevan SK S4A 2A6

Reliable. Clean. Smart.



How Smoking Cannabis Affects Your Health

Chemicals In Cannabis Smoke
Contains many of the same chemicals as tobacco that are known to be toxic and to be associated with lung and heart illnesses

Effects on the Heart

- Impact on heart rate
- Impact on blood pressure

Among those who smoke cannabis regularly or heavily:

- Potential increase of risk for heart attack

Evidence is limited and further studies are needed to confirm this relationship.

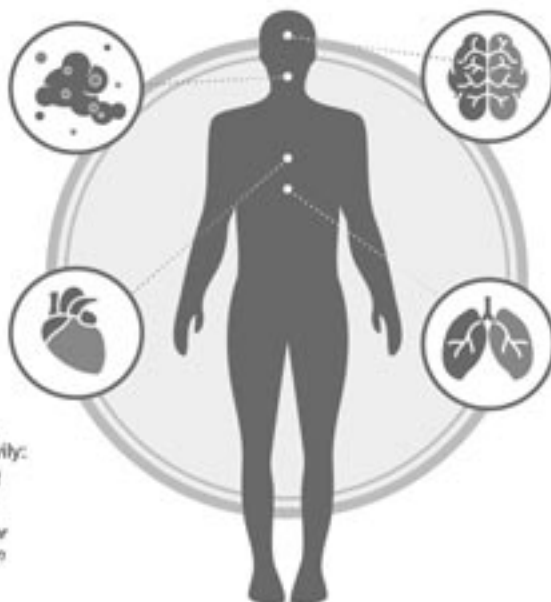

Effects on the Brain and Blood Vessels
Among those who smoke cannabis regularly or heavily:

- Potential increase of risk for stroke

Evidence is limited and further studies are needed to confirm this relationship.

Effects on the Throat and Lungs

- Sore throat
- Hoarse voice
- Coughing
- Wheezing
- Tightness in chest
- Chronic bronchitis

If you have a history of heart-related illness, smoking cannabis may worsen your illness.

Quitting cannabis smoking can reverse some of the negative effects on lung and heart health.



Talk to your healthcare provider to learn how you can lower your risk of the harms from cannabis smoke and follow Canada's Lower-Risk Cannabis Use Guidelines.



To learn more about cannabis and its effects on your lungs and heart, see *Respiratory and Cardiovascular Effects of Cannabis Smoke*, part of our *Clearing the Smoke on Cannabis* series.

Visit ccsa.ca/cannabis and canada.ca/cannabis



Canadian Centre
on Substance Use
and Addiction



William B. Shupe
President & Chief
Investment Advisor

W. SHUPE & COMPANY
INVESTMENT ADVISORY SERVICES

Web Site: www.shupeandco.ca
Email: bshupe@shupeandco.ca

Suite 195 - 10 Research Drive
Regina, SK S4S 7J7
Phone: (306) 585-1386
Fax: (306) 790-9302



HORIZON
SCHOOL DIVISION

1.866.966.2558 www.horizonsd.ca
@horizonsd205 facebook.com/HorizonSD

**Proud to support
Cannabis Awareness**

Horizon is a proud supporter of SADD & the SFPO



**QUEEN CITY
EXCAVATING**

Mike Shinn
PRESIDENT
ph 306.569.9990
fax 306.352.4504
cell 306.737.3227

Dustin Hassman
PROJECT MANAGER | ESTIMATOR
ph 306.569.9990
fax 306.352.4504
cell 306.527.9551



Centre Culturel Royer
110, Avenue Railway, Ponteix, SK S0N 1Z0
(306) 625-3340
auvergnois@sasktel.net
Retrouvez-nous également sur Facebook

ACTIVITÉS CULTURELLES ET COMMUNAUTAIRES
Nos Services :
Service Canada, Réseau Lien, CAFE, AFC, École Boréale,
Centre Éducatif les Étoiles Filantes, Musée d'Héritage Notukeu,
Internet, Salles de Jeux, location d'espaces
et nombreux autres services
N'hésitez pas à nous contacter !



KEY
FOOD EQUIPMENT SERVICES



Heritage
FOODSERVICE CANADA

Parts & Service for Commercial Kitchen Equipment

Glen Cey General Manager, Prairies
glen.cey@keyfood.ca

Tel 306.649.3663
Cell 306.380.1848
Fax 306.649.3664
Toll-Free 1.800.665.2655

Unit 125, Miller Landing - 2804 Miller Avenue
Saskatoon SK S7K 5X7 Canada
www.keyfood.ca



Willows DENTAL
willowsdental.ca

**New and emergency
patients welcome.**

Dr. Norm Vankoughnet
Dr. Kristopher Milne
Dr. Abdullah Patel
Dr. Christine Miller
Dr. Ibrahim Muradi
Dr. Eric Tuffosi

*60-304 Stonebridge Blvd, Saskatoon

Monday-Thursday 7am-7pm
Friday 7am-1pm
Saturday 7am-1pm

Stonebridge Location
306-244-2266



PANTHER
INDUSTRIES INC.

Web: www.pantherindustriesinc.com



**FREDERICK
SEEDS**

Barley
Oats
Wheat

Independent, pedigreed seed retailer
near Watson, SK

Contact Brent Franko Tel: 1-306-287-3977
frederickseeds@sasktel.net
www.frederickseeds.ca



The Effects of Cannabis Smoking: What You Need to Know

The most common way of consuming cannabis is through inhalation. When cannabis is inhaled, the smoke is directly delivered into the lungs. From there, it is absorbed into the blood stream and its effects — feelings of euphoria, relaxation, difficulties concentrating and slowed reaction — are quickly felt by the brain and body. The effects can be felt within seconds to minutes, with full effects felt within 30 minutes and lasting up to six hours. Some residual effects can last up to 24 hours.

A misconception about cannabis is that it is harmless. It is thought that because it is a plant, the smoke it produces is safe. However, evidence indicates that cannabis smoke can negatively affect heart and lung health. If you are thinking of smoking or vaping cannabis, this is what you need to know:

1. **Cannabis smoke contains many of the same chemicals as tobacco smoke.** Both cannabis and tobacco smoke contain many of the same toxins, irritants and carcinogens that are known to be associated with heart and lung illnesses. When people who smoke cannabis, using a joint, a vaping device, a bong or a pipe, inhale more deeply and keep the smoke in their lungs for longer, this results in greater exposure to chemicals, which can provoke greater irritation of lung tissue.
2. **Smoking cannabis can negatively affect heart and lung health.** Smoking cannabis, especially among those who use cannabis regularly (weekly or more frequent use over months or years) or heavily (daily or more frequent use) can negatively affect the function of the heart, lungs and arteries. It is also believed that smoking cannabis can potentially increase the risk of stroke, heart attack and inflammation of arteries. More studies are needed to confirm these relationships, but caution should be taken, especially for people with underlying heart and lung conditions.

Studies have shown that smoking cannabis can negatively impact the health of lungs. This can result in symptoms such as chronic coughing, phlegm production, wheezing, sore throat, hoarse voice and tightness in the chest. Smoking cannabis long term can worsen these symptoms and lead to chronic bronchitis. The relationship between cannabis smoke and other lung diseases, such as lung cancer and chronic obstructive pulmonary disease (COPD), is currently unclear.

3. **Vaping unregulated cannabis has been linked with severe lung and pulmonary illnesses.** Recent evidence links vaping cannabis products purchased from the illicit market to severe lung and pulmonary illnesses. This is likely the result of high levels of vitamin E or other toxins that are present in cannabis oil cartridges purchased from the illicit market. Researchers are currently investigating the short- and long-term affects of vaping on health and if vaping cannabis is less harmful than smoking cannabis. Cannabis vaping products from legal, regulated retailers and producers in Canada are strictly regulated and assessed for quality and contaminants.

Quitting cannabis smoking can reverse some of the negative effects on lung and heart health.

For more information about cannabis and its effects on the lungs and heart, see CCSA's *Respiratory and Cardiovascular Effects of Cannabis Smoking*.

To learn more, visit ccsa.ca/cannabis and canada.ca/cannabis



MLJ Accounting Ltd.
Serving Our Community With Pride
Bookkeeping, Corporate, Farm, Small Business

25 Main Street Norquay, SK 306-594-2212 Fax 306-594-2137



**pinder bueckert
associates inc.**
Insolvency Practitioners

Over 30 Years of Experience –
Licensed Trustee - **Karl Bueckert**

- Debt Settlement & Proposals
- Consumer and Corporate Restructuring

For Your Free Consultation
Call (306) 653-1100 OR Email reception@bankruptcsask.ca
#212- 3521 8th Street East, Saskatoon
www.bankruptcsask.ca



Giving Hope Today

**Thrift Store and
Community & Family Services**

175 - 1st Avenue NE, Moose Jaw, SK

BECKY'S PLACE
Arts, Crafts & Creations Ltd.

Fort Qu'Appelle SK (306) 332-4133

Follow us on 

BATC 
Community Development Corporation

1011 103rd Street
North Battleford, SK S9A 1K3
(306) 446-1400



La Ronge, Sk.
306-425-2224

**DRIFTER'S
MOTEL**

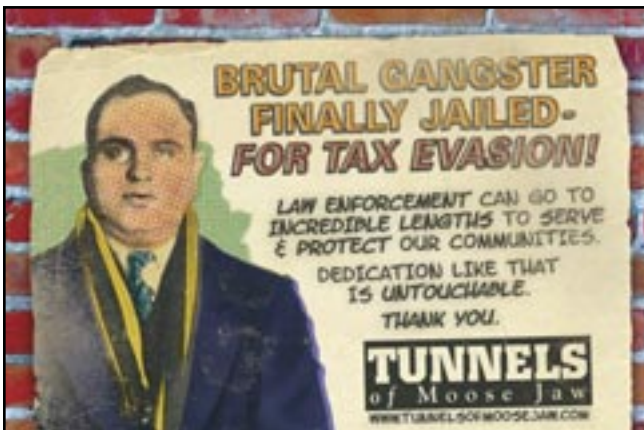

**BRUTAL GANGSTER
FINALLY JAILED-
FOR TAX EVASION!**

LAW ENFORCEMENT CAN GO TO
INCREDIBLE LENGTHS TO SERVE
& PROTECT OUR COMMUNITIES.
DEDICATION LIKE THAT
IS UNTOUCHABLE.
THANK YOU.

TUNNELS
of Moose Jaw
WWW.TUNNELSOFMOOSEJAW.COM



**Proud to
Support
Our
Police**

7 Things You Need to Know about Edible Cannabis

What Is Edible Cannabis?

Edible cannabis products (edibles for short) are products containing cannabinoids that you eat or drink. Cannabinoids are chemical compounds found in cannabis that can affect your mind and body when consumed. THC (tetrahydrocannabinol) is a cannabinoid that makes an individual euphoric and intoxicated (or high). CBD (cannabidiol) is a non-intoxicating cannabinoid that might have some therapeutic benefit, although more research is needed to confirm its potential medical use. There is a wide range of edible cannabis products. Although some edible cannabis products might look like normal food items, they are not food and are not intended to provide any nutritional value.

Edible cannabis products provide an alternative method of cannabis consumption to smoking and vaping. If you are interested in trying edible cannabis, here are seven things you need to know.

1. Be Sure to Read the Label Carefully

Edible cannabis products vary widely in their appearance and ingredients, including how much THC and CBD they contain. Always read the label before ingesting edible cannabis. If you have never tried an edible before or are new to cannabis, **consume no more than 2.5 mg of THC and wait to feel effects before taking more.** It might also be worth doing a bit of homework to learn how THC and CBD affect your brain and body, and how these effects differ between inhalation and ingestion of cannabis. Keep in mind that some edible cannabis products might have expiry dates and ingredients that could cause allergic reactions.

Read the label carefully for concentration of THC and CBD, and instructions for use.

2. The Effects of Ingesting Cannabis Last Longer than Inhaling Cannabis

It takes a long time for your body to absorb the THC from edible cannabis and so the THC is present in your body for longer than after smoking or vaping cannabis. The effects of ingesting cannabis last longer compared to when cannabis is smoked or vaped. **The effects can last up to 12 hours, with residual effects lasting up to 24 hours.** If you are new to edibles or to cannabis, use these products in a place where you feel safe and comfortable, and with friends or family who are experienced in using them. If you plan to use edible cannabis at a friend or family member's

home, make travel arrangements ahead of time or plan to stay over. **Do not drive or operate heavy equipment after using cannabis.**

Clear your schedule because ingesting edible cannabis has long-lasting effects.

3. The Effects of Ingesting Cannabis Can Be More Intense than Inhaling Cannabis

For some people, the effects of edible cannabis can be **more intense than inhaling a similar dose of dried cannabis.** This intensity is partly because when you ingest THC, your liver turns it into a stronger form. With edible cannabis, both the THC from the original product and the stronger form of THC produced by your liver can influence the intensity of the high. Individuals who are new to edibles or cannabis should look at the THC content of the product and start with edible cannabis products containing **no more than 2.5 mg of THC.** It is best that your first few times using edible cannabis be with trusted friends or family members who have experience with them. If you or someone you know has consumed too much cannabis and is not feeling well, contact your local poison centre or seek medical attention.

Start low by eating a cannabis edible with no more than 2.5 mg of THC.

4. It Takes Time to Feel the Full Effects

With edible cannabis, the intoxicating effects or “high” do not kick in for **about 30 minutes to two hours and peak at about four hours.** The effects can last up to 12 hours after use and residual effects can last up to 24 hours, so you could be affected into the next day. This timing differs from smoking or vaping cannabis, where the effects start to be felt within a few seconds or minutes and peak at about 30 minutes. When you ingest edible cannabis, the THC first travels to your stomach and then to your liver, before making it to your bloodstream and brain. This process varies across individuals, making it difficult to predict when you will actually feel the full effects of edible cannabis. Because it can take up to four hours to feel the full effects, consuming more cannabis within this time period can result in over-intoxication. Over-intoxication can take the form of anxiety and panic, nausea and vomiting, and symptoms of psychosis (paranoia).

Be patient and go slow, ingesting edible cannabis with no more than 2.5 mg of THC at a time.

(continued)

SHOPPERS
DRUG MART



1210 7th Ave N,
Saskatoon, SK
S7K 2W2
(306) 653-0883

MIKE'S AUTO GLASS

- New & Used Auto Glass • Supply & Install
- Foreign & Domestic • Large Selection of Used Glass
- Insurance Claims Welcome

WE BUY UNWANTED CARS

543-2299

1750 REYNOLDS ST (SOUTH OF DEWDNEY AVE)
OPEN SATURDAYS

N.M. McMAHON
CHARTERED PROFESSIONAL
ACCOUNTANT

604 Government Rd. S
Weyburn, Saskatchewan S4H 2B4

Phone: (306) 842-5344
Fax: (306) 842-5345

McMahon@McMahonCPA.ca



SECURITY RESOURCE GROUP INC.

Blair W. Ross
President & COO

300 - 1914 Hamilton Street
Regina, SK S4P 3N6
Ph: 306-522-1677
Cell: 306-533-5016
Fax: 306-352-4110

www.securityresourcegroup.com
Email: bross@securityresourcegroup.com



88 Saskatchewan Street East, Moose Jaw SK S6H 0V4
1 (800) 329-1479



3310 Pasqua Street
Regina, SK Canada S4S 7G8
Tel: (306) 586-2628 (BOAT)
Toll Free: (855) 586-2622
www.performancemarine.ca

Live well with

PHARMASAVE®

156 2nd Avenue E
Melville SK S0A 2P0
(306) 728-4556



Merv Gawryluik, Manager

1-1013 Welling's Road
RM of Sherwood, SK S4K 0A2
Phone: (306) 721-1910 Fax: (306) 721-2112
Cell: (306) 536-0166
E-mail: hiliteregina@sasktel.net

7 Things You Need to Know ... (continued)



www.freepik.com/free-photos-vectors/woman">Woman photo created by freepik

5. Be Sure to Properly Store Your Cannabis Products

Chocolates and brownies with cannabis in them look like chocolates and brownies without cannabis in them. In other words, they appeal to both adults and children. In fact, **unintentional ingestion of edible cannabis by children and pets** is more common than you might think, and **can lead to severe health problems**. If you have edible cannabis at home, including edibles you made yourself, be sure that they are properly labelled, stored in child-resistant containers that are re-sealed after use, and stored out of the sight and reach of children and pets. It is also a good idea to invest in a lockbox or to make your own. If you or someone you know has accidentally consumed cannabis and is not feeling well, contact your local poison centre or seek medical attention.

Be sure your cannabis products are properly labelled and stored.



www.freepik.com/free-photos-vectors/food">Food photo created by freepik

6. Cannabis Should Not Be Mixed with Alcohol or Other Substances

Alcohol increases the intoxicating and impairing effects of cannabis. Consuming cannabis and alcohol at the same time can **significantly raise your risk of over-intoxication and impairment**. As mentioned, cannabis over-intoxication can include anxiety, panic, nausea, vomiting and paranoia. To reduce the risk of these negative

experiences, stick to either cannabis or alcohol, not both. Also, avoid mixing cannabis with nicotine or any intoxicating substance, including stimulants ("uppers") and depressants ("downers"), as the mix can cause serious health complications. If you are taking or planning to take prescription medications, speak to a healthcare practitioner about whether cannabis interferes with them.

Avoid mixing cannabis with alcohol or other intoxicating substances.



www.freepik.com/free-photos-vectors/woman">Woman photo created by kate

7. Regular Use of Cannabis Can Affect Your Mental Health

Daily or near-daily cannabis use increases the risk of dependence and can **bring on or worsen disorders related to anxiety or depression**. Regular use of cannabis products containing high levels of THC can **increase your risk of developing psychosis**, especially if you have a family history of psychosis or schizophrenia. These facts are meant to make you think of the risks associated with using cannabis and to help you make a more informed decision. To lower your risks of experiencing mental health problems, choose products with no more than 100 mg/g (10%) of THC for those that you inhale and no more than 10 mg of THC for those that you ingest. Limiting your use of cannabis can also reduce these risks.

Avoid daily or near-daily use of cannabis and choose products with lower levels of THC.

To learn more, visit ccsa.ca/cannabis and canada.ca/cannabis





Local 677
Unity, SK



POUND-MAKER

Pound-Maker Agventures Ltd.
Canada's First

INTEGRATED FEEDLOT/FUEL ETHANOL FACILITY

P.O. Box 519
Lanigan, SK S0K 2M0

Phone: (306) 365-4281
Fax: (306) 365-4283
E-mail: pma@pound-maker.ca

- * FIBERGLASS & ACRYLIC TUBS & SHOWERS
- * PVC PLASTIC WINDOW FRAMES
- * HAIL DAMAGE
- * INSURANCE CLAIMS
- * WARRANTY
- * FACTORY APPROVED



John Findura
City Councillor
Ward 5



P: 306.777.7175
C: 306.536.4250
F: 306.777.6809
E: jfindura@regina.ca
Regina.ca

Queen Elizabeth II Court
2476 Victoria Avenue
PO Box 1790
REGINA SK S4P 3C8



2337 Millar Avenue,
Saskatoon, SK S7K 2Y3



Box 1800, La Ronge SK S0J 1L0
(306) 425-2722



Vibank Meat Market
306-762-2133

119 Railway Avenue, Vibank, SK

GREAT PLAINS DRILLING LTD.

Gary Hauber
General Manager
gpdgaryhauber@sasktel.net



PO Box 467
Cudworth, SK S0K 1B0
Cell: 306-233-7872
Office: 306-256-3692
Fax: 306-256-3274
greatplainsdrilling.net

Edible Cannabis

Always read the label

Edible cannabis products vary in THC levels.
THC is the component of cannabis responsible for the psychoactive effects (the "high").

New to edible cannabis?
Start with no more than 2.5 mg of THC.

In Canada, packages containing edible cannabis products are legally limited to a **maximum of 10 mg of THC**.



10 mg total THC
2.5 mg per edible



2.5 mg THC
One edible



10 mg total THC
5 mg per edible



2.5 mg THC
Half edible



10 mg total THC
10 mg per edible



2.5 mg THC
Quarter edible

Start Low, Go Slow

The effects of edible cannabis can take up to 4 hours to appear and can last up to 12 hours, with some effects lasting up to 24 hours.



Canadian Centre
on Substance Use
and Addiction

Evidence. Engagement. Impact.

Learn about the health effects of cannabis and
how to lower your health risks at
ccsa.ca/cannabis and canada.ca/cannabis

© Canadian Centre on Substance Use and Addiction 2019



WEYBURN POLICE SERVICE



Marlo Pritchard
Chief of Police



Box 776
400 Coteau Avenue N.E.
Weyburn, SK S4H 2K8
mpritchard@weyburn.ca

Tel: (306) 848-3253
Fax: (306) 842-9040
weyburnpolice.ca



unifor

Local 922

PO BOX 219
LANIGAN, SK S0K 2M0

Phone: (306) 365-2505
Fax: (306) 365-2076



Rosthern Lions Club Rosthern SK

*Proud to support our Police
with the Crime Prevention Guide on
Cannabis Awareness*

PROUDLY OWNED AND OPERATED BY
MUSKEG LAKE CREE NATION



Cree Way West
2511 22nd St W,
Saskatoon, SK

Cree Way East
343 Packham Ave,
Saskatoon, SK

**SAFETY FOR ALL
CONSULTING**
A PASSION FOR PREVENTION



Cheryl Bassy - CHSC, CES, NCSO, CSO



P.O. Box 198 - 407 Railway Avenue Earl Grey, Sask. S0G 1J0
Fax: 306.939.4808 Cell: (preferred) 306.726.7437
sfac@sasktel.net - www.safetyforallconsulting.com



OPTIMISE BRAIN FUNCTION

Neuropsychological & QEEG Assessment, Neurotherapy

Dr. D'Arcy Helmer & Associates - Innergy Comprehensive Limited
www.innergycomprehensive.ca
drhelmer@innergycomprehensive.com
Phone: (306) 244-2353 Fax: (306) 244-2537



All Claims
Insurance Adjusters

AI Trainor
Insurance Adjuster

#34 - 395 Park Street
Regina, Saskatchewan
S4N 5B2

P: 306.790.5840
F: 306.790.5849
atrainor@allclaims.ca
www.allclaims.ca

**BRIDGEVIEW
MANUFACTURING INC.**

KEVIN HRUSKA



Box 4, Gerald SK S0A 1B0
bmi@sasktel.net
www.bridgeviewmanufacturing.com

Bus: 306.745.2711
Fax: 306.745.3364
Res: 306.745.2733
Cell: 306.745.7555

Cannabis: Inhaling vs Ingesting

To lower your risk of the harmful effects of cannabis, you need to understand the differences between the two most common ways of consuming it.

INHALING

— smoking or vaping —

Cannabis smoke or vapour delivers THC, the chemical that gets you high, into your lungs where it passes directly into your bloodstream and then your brain.



You will feel the effects from **seconds to a few minutes** of inhaling.

Full effects can peak within **30 minutes**.

Effects can last up to **6 hours after use**. Some residual effects can last up to **24 hours**.

INGESTING

— eating or drinking —

Edible cannabis travels first to your stomach then to your liver before getting into your bloodstream and brain. The liver converts THC into a stronger form and this combined with the THC from the original product adds to the intensity of the high.



You will feel effects within **30 minutes to 2 hours** of ingesting.

Full effects can peak within **4 hours**.

Effects can last up to **12 hours after use**. Some residual effects can last up to **24 hours**.

START OF EFFECTS



PEAK EFFECTS



LENGTH OF EFFECTS



TIPS FOR LOWER-RISK USE

- If you are new to edible cannabis or cannabis, start low by consuming an edible cannabis product with no more than 2.5 mg of THC. For smoking or vaping cannabis, start with a product that contains no more than 100 mg/g (10%) THC content.
- Inhaling too much THC at one time or consuming more edible cannabis within 4 hours can lead to over-intoxication.
- Be sure to read the label carefully for information on the THC concentration.
- Using high-strength cannabis regularly – more than once per week – can lead to tolerance and dependence. Try to limit your use of these products.
- Avoid mixing cannabis with alcohol or other substances, which can lead to serious adverse health effects.



Canadian Centre
on Substance Use
and Addiction

Evidence. Engagement. Impact.



To learn more visit ccsa.ca/cannabis | canada.ca/cannabis



CROSSROADS Therapeutic Solutions

Psychologists & Clinical Social Workers

617C Main Street
Saskatoon, SK S7H 0J8
www.crossroadstherapy.ca

(306) 665-6661
info@crossroadstherapy.ca



Emerald Park Eye Care

Dr. Angie Machmer
Optometrist
emeraldparkkeyecare@sasktel.net
emeraldparkkeyecare.com

338 Great Plains Road
Emerald Park, SK
S4L 0B8
Canada

306.585.2424

Posi+iveSigns Inc.

Commercial, Community & Industrial Signage + Printing



**HERE'S
WHAT'S
NEW
WITH
US!**

**INTRICATE
& SMALLER
HEAT TRANSFER
DESIGNS!**

**NO MINIMUM
EMBROIDERY!**

**FULL
WHITE
INK
PRINTS!**

306.795.6077 info@positivesigns.ca www.positivesigns.ca 425 Main St. Estabrey

Jason Gilchuk A.Sc.T, Principal

PO BOX 724, White City, Sk, S4L 5B1
C: 306.535.9197 O: 306.584.3323
F: 306.584.9079
E: jason@gilchukdesign.com



riversdale.ca

20th Street West is lined with shops to fuel your appetite for the unique, the different, the out of the ordinary. Reminded of a simpler time, Riversdale and 20th Street West, combine all the comforts of small town living, with the excitement and energy that only Downtown Saskatoon can bring!

riversdale
out of the ordinary

344 20th Street W
Saskatoon, SK S7M 0X2
(306) 242-2711



Tyler & Cat Goosen Owners / Operators

Main Street,
Foam Lake, Saskatchewan
306-272-3328
tylergoosen@yahoo.ca

Willy's Tavern

HouseMaster

Home Inspections. Done Right. Since 1979.®



Phone: 306-347-3417 Email: jim.nichols@housemaster.com

**SKYHIGH
CANADA** (306) 374-6548

Scaffolding Shoring
Insulation Swing Stage
Rope Access Fireproofing

**Safely Supporting the Saskatchewan
Federation of Police Officers**

Addiction to cannabis

Cannabis addiction can cause serious harm to your:

- **health**
- **social life**
- **school work**
- **work and financial future**

Contrary to popular belief, people **can** become addicted to cannabis. Continued, frequent and heavy cannabis use can cause physical dependency and addiction.

Some people can develop tolerance to the effects of cannabis. Tolerance is characterized by a need for larger doses of a drug to maintain the same effects. Tolerance can develop after a few doses. In some people, tolerance can eventually lead to physical dependence and/or addiction.

Addiction can develop at any age, but youth are especially vulnerable because their brains are still developing.

Some people are also more prone to becoming addicted than others. It's estimated that 1 in 3 who use cannabis will develop a problem with their use. It's also estimated that 1 in 11 (9%) of those who use cannabis will develop an addiction to it. This statistic rises to about 1 in 6 (17%) for people who started using cannabis as a teenager. If a person smokes cannabis daily, the risk of addiction is 25% to 50%.

Problematic cannabis use can include some or all of these behaviours:

- failing to fulfill major duties at
 - work
 - home
 - school
- giving up important social, occupational or recreational activities because of cannabis use
- consuming it often and in larger amounts or over a longer period than intended
- being unable to cut down on or control cannabis use

If you show most or all of these behaviours over a 12-month period you may have cannabis addiction.

Comparison with other substances

All substances that affect the mind carry their own set of risks and harms, some unique to the substance. The most well-established, long term harm of regular cannabis use is addiction. It is often difficult to compare risks and harms between substances. Nevertheless, based on what is currently known, the risk of cannabis addiction is lower than the risk of addiction to alcohol, tobacco or opioids. And, unlike substances such as alcohol or opioids where overdoses may be fatal, a cannabis overdose is not fatal.

www.canada.ca





P.O. Box 845
#200 Highway 18 West
Estevan, SK S4A 2A7
www.shelterhomes.ca

Stephen Wilder
Sales Manager

Office: 306-634-7255
Fax: 306-634-7597
Direct: 306-988-0134
E-Mail: swilder@Championhomes.com



Office: (306) 924-5999



Saskatoon Freight Hauling, Trucking Service and Gravel
Crown Distributors Ltd

2641 Albert Street North
Regina SK S4P 3N8
(306) 924-5999

AJ's Maintenance & Supply Ltd.

Refrigeration • HVAC • Electrical & Plumbing

RESIDENTIAL • COMMERCIAL • INDUSTRIAL

Box 490, Creighton SK S0P 0A0
Phone: 306-688-3350 Fax: 306-688-3351

AM to PM HOTSHOT LTD.

306.636.2033

Box 1689, Estevan SK S4A 1C8

LIMERICK HOTEL

Box 49, Limerick SK S0H 2P0
306-263-2133

Get back to life

OUR SERVICES:
PHYSIOTHERAPY
MASSAGE THERAPY



Lifemark Stonebridge
105 - 203 Stonebridge Blvd
Saskatoon, Saskatchewan, S7T 0G3
tel: 306-649-2288
stonebridge@lifemark.ca

Lifemark 8th Street
304-3907 8th Street East
Saskatoon, Saskatchewan, S7H 5M7
tel: 306-652-5151
8thstreetsaskatoon@lifemark.ca

www.lifemark.ca

lifemark



**KIMBALL
ELECTRIC
2019 LTD**

115 2nd Avenue E
Assiniboia SK S0H 0B0
(306) 642-3556



*Be Prepared.
Find Adventure.
Enjoy the Outdoors.*

2110 - 7th Ave Regina, SK
S4S 0X7
306.559.7755
sales@cachetactical.ca

www.cachetactical.ca

CLIMAX COLLISION CENTRE
Division of Raging Hall Motors Ltd



Office: 306-293-2266 Cell: 306-294-7891

Roland Tremblay | 200 Main Street, Climax, SK
Owner/Operator | Box 1073, Shaunavon, SK
raginghall@gmail.com

Cannabis poisoning

Accidentally consuming or consuming too much cannabis at a time can lead to temporary adverse effects, also known as cannabis poisoning. Cannabis poisoning is not generally known to be fatal. It can, however, be very unpleasant and potentially dangerous, sometimes requiring emergency medical attention and, in some cases, hospitalization. Children and pets are at greater risk of cannabis poisoning.

Symptoms can include:

- chest pain
- rapid heartbeat
- nausea/vomiting
- psychotic episode
- respiratory depression
- severe anxiety and/or panic attack

The higher the THC content in a product, the higher the likelihood of experiencing adverse effects/poisoning, especially if you are a first-time or inexperienced user.

It is also easier to be poisoned when ingesting (eating or drinking) cannabis compared to inhaling cannabis (smoking or vaping). This is because some of these products may be confused with similar non-cannabis products. It can also take much longer to feel the effects. The result is that people consume more before they feel the full effects.

When eating or drinking cannabis, it can take up to:

- 2 hours for you to start to feel the effects
- 4 hours for you to feel the full effects
- 12 hours for acute effects to subside

If you've consumed cannabis and are experiencing particularly unpleasant or harmful effects:

- stop using it
- seek immediate medical attention or call your local poison control centre

Note: If you have consumed cannabis, don't drive. There is no guidance to drivers about:

- how much cannabis can be consumed before it is unsafe to drive
- how long a driver should wait to drive after consuming cannabis

www.canada.ca

Store all cannabis products safely, keeping them out of reach of children, youth and pets. This is particularly important for edible cannabis, which may be mistaken for regular food or drinks.



STUDIO 10
 (306) 347-1055
 1939 Scarth St #200
 Regina, SK
 S4P 2H1
 WWW.STUDIO10PRODUCTIONS.CA

 **BUFFALO HEAD**
 ENVIRONMENTAL LTD.
 (306) 455-0001
 116 MAIN STREET
 ARCOLA, SK S0C 0G0

VILLAGE
TRANSPORT LTD
 Box 461
 Weyburn SK S4H 2K3
 (306) 861-0087

 **OMNILOGIC**
 SYSTEMS
 1420A Broad Street
 Regina, SK S4R 1Y9
 (306) 586-6116
 Email: info@omnilogic.net
 omnilogic.net

BREATHE
 the lung association
 Questions about Lung Health?
 Call our helpline toll free at
 1-888-566-LUNG (5864)
 or visit
 sk.lung.ca
 Find answers at the Lung Association, Saskatchewan.

 **ED BOBIASH**
 REALTY PC LTD
 123 Pinehouse Drive
 #A Suite 3
 Saskatoon, SK S7K 5W1
 (306) 934-4641

GOODWILL
FAMILY RESTAURANT
 1419 11th Avenue
 Regina, SK S4P 0H1
 (306) 352-1936

G & D MEATS
 Custom Processing • Sausage
 Making • Jerky • Custom Curing
 Retail Meat Sales
 702 Front Street
 Wolsley, SK S0G 5H0
 Phone: 698-2122 Fax: 698-2123

Kitchen
Magic
 PO Box 162
 Grandora SK S0K 1V0
 (306) 280-8232

 **BUS STOP**
 Across From The Bessborough
 421 21st Street
 Saskatoon SK S7K 0C5
 (306) 242-9291

Larry Fehr Construction Ltd.
 Road Building, Site Preparation
 Land Levelling & Dugouts

 WALDHEIM, SK.
 Box 504, Waldheim, SK
 Tel: 945-2375 Cell: 252-7502 Fax: 945-4642
 E-Mail: lfehr@scdsnet.net

THOMCAT
MANAGEMENT LTD.
 Box 640
 Prince Albert SK S6V 5S2
 (306) 922-3666

 **BACODA CRANE**
 OILFIELD LTD.
 • Pumpjack Maintenance,
 Repair & Installations
 • Oilfield Construction
 • Pipe Fitting Services
 • Hotshot Services
 • 3 Ton to 45 Ton Crane
 Services
 • COR Certified
306.741.3700
BADEN GATES
 1300 Chaplin St. West
 Box 1406, Swift Current, SK, S9H 3X5
 bacoda@oilfield@sasktel.net

 822 Victoria Ave., Saskatoon SK
 S7N 0Z3 • (306) 653-5588

TNT Auto
Financing
 1282 6th Avenue E
 Prince Albert SK S6V 2K1
 (306) 763-8681

Are you pregnant, considering pregnancy, or breastfeeding?

Do you know that the use of cannabis may not be safe for your baby?

While research still doesn't give us all the answers about the effects of cannabis or CBD on pregnancy and the baby's development, for now, the only safe amount of cannabis to use while pregnant or breastfeeding is zero.

Why take the chance?

There is not enough clinical evidence to accurately determine the benefits or risks of using cannabis while pregnant or when breastfeeding. Among other reasons, there aren't standard levels of THC (the main, active ingredient) in cannabis.

Pregnant and breastfeeding women may be hesitant to report if they use and how often they use cannabis, and it is very difficult to factor out the effects of also using tobacco while pregnant or when breastfeeding.

Until we have more definitive answers, not using cannabis or CBD during pregnancy or when breastfeeding is the safest option for you and your baby.

Fast Facts

Just because cannabis is legal doesn't necessarily mean it's safe to use during pregnancy or when breastfeeding.

- * Cannabis is the most commonly used recreational drug among pregnant women.

- * 70% of pregnant women believe there is a "slight risk" or "no risk" of harm from using cannabis once or twice a week during pregnancy.

- * There are over 400 active chemicals in cannabis, some of which may be harmful to your fetus.

- * THC crosses the placenta and may impact fetal development. THC also accumulates in breast milk, which may also affect your baby.

- * Cannabis potency has increased in the past 30 years. Today, a fetus is exposed to more THC (the main, active ingredient in cannabis). THC concentration was 3.2% in 1983, 13% in 2008, and averaged between 13 and 23% in 2016.

www.pregnancyinfo.ca



www.freepik.com/free-photos-vectors/baby>Baby photo created by pch.vector



"The Ultimate Final Finish"

TUFF EXTERIORS

COMMERCIAL
RESIDENTIAL
AGRICULTURAL
INDUSTRIAL

ALL YOUR METAL ROOFING & EXTERIOR RENOVATIONS

• No Exposed Screws or Fasteners • Shingles

To see our exclusive lineup or get an online quote go to www.tuffexteriors.com

731-3234

1-844-840-TUFF (8833) Fax: 731-3233



Kin Canada
Kinsmen Club
of Yorkton

Box 275
Yorkton, SK S3N 2V7
kinsmenclubofyorkton@sasktel.net
www.yorktonkinsmen.com

Lizée Gauthier
CERTIFIED GENERAL ACCOUNTANTS

Mike Gauthier B.Comm., CFP, CGA
TAX & FINANCIAL MANAGEMENT

Tel: (306) 655-4444
Fax: (306) 665-5662
1-888-665-5021
lmurphy@sasktel.net

473 - 2nd Avenue North
Saskatoon, SK S7K 2C1

BILINGUAL SERVICES

Mike Gauthier Certified General Accountant Prof. Corp.



Discovery Co-op

Proudly serving your local Battlefords, Cut Knife,
Radisson & Glaslyn communities

You're at home here.



PRAIRIE BEE
MEADERY

23B Main Street North
Moose Jaw, SK S6H 0V8
306-692-6323



Northern Nutraceuticals Inc.
it's oil - naturally!

420 Fourth Avenue, Box 40,
Spalding, SK S0K 4C0
(306) 872-4820
Email: northernnutra@sasktel.net
northernnutra.ca

LAC
LA RONGE
INDIAN BAND

Box 480
La Ronge, SK S0J 1L0
(306) 763-1999

Saskatoon
Biomedical
306-244-7238



Surtest
Oilfield Services
40 - 8th Avenue
Weyburn, SK S4H 1Z4
306-842-2650



P.O. Box 132 Cut Knife, SK
S0M 0N0 306-398-7879



Luther Riverside Terrace

915 Saskatchewan Cres. W. | 306-664-1290
Email: info@riversideterrace.ca
riversideterrace.ca

Last Mountain
Concrete
Products

2634 Kilman Crescent
Regina, SK S4V 0M2
306.570.5656

SLACK'S ACCOUNTING
& INCOME TAX SERVICES

Farm, Personal & Corporate Tax Preparation
Bookkeeping & Business Consulting

Howard and Mavis Slack

Box 511, Station Main, White City, Sask. S4L 5B1
Telephone 306 - 781-2213 Fax 306 - 781-2522
h.slack@sasktel.net m.slack@sasktel.net



Stoughton Feed Processing Inc.

Box 90
Stoughton SK S0G 4T0

Greg Goudy
General Manager

306-457-2603 Cell 306-457-7730

Dangstorp's
Service Ltd

P.O. Box 580
Redvers, SK S0C 2H0
(306) 452-3490

Know the Health Effects



After alcohol, cannabis is the most widely used substance in Canada.



MENTAL HEALTH

Chronic use is related to mild cognitive impairments and an increased risk of psychosis

2X 

CANNABIS AND DRIVING

Cannabis can negatively affect driving performance and doubles the risk of collision



CANNABIS AND RESPIRATORY EFFECTS

Frequent cannabis smoking has been consistently related to a greater incidence of coughing and breathing problems



CANNABIS USE DURING PREGNANCY

Heavy use during pregnancy negatively affects children's cognitive functioning and mental health, and may increase the likelihood of future substance use



Canadian Centre
on Substance Use
and Addiction

Evidence. Engagement. Impact.

STAY INFORMED!

#ClearingTheSmoke

www.ccsa.ca

© Canadian Centre on Substance Use and Addiction 2017.

Mike Buchinski
Lawyer

306-380-0521
mike@yxelaw.com
yxelaw.com

520-245 3rd Ave S
Saskatoon, SK
S7K 1M4

Buchinski + Co.

Heritage Seniors Centre
Prince Albert, SK

Heritage Seniors' Centre
Prince Albert, SK

Proud to Support the SFPO Guide

Rick Sim
Trucking Inc.

P.O. Box 91
St. Walburg, SK S0M 2T0

306-248-3248

WELDFAB LTD
STEEL FABRICATORS

3935 Wanuskewin Road
Saskatoon SK
S7P 0B4

Tel.: (306) 955-4425
Fax: (306) 955-3544

www.weldfab.com



*The place to go to buy
or sell a business.*

Harry Johnson, CMA, CM
President

Phone: (306) 530-7899
Fax: (306) 352-7899
regina@sunbeltnetwork.com
www.sunbeltnetwork.com

South Sunbelt Business Brokers
109-845 Broad Street
Regina, SK S4R 8G9

**RE-APPLIABLE
PARTS INC.**

124 Dewdney Ave E.
Regina, Sask.



Kent Zumack Phone: 352-8199

- New and Re-Cycled Appliance Parts
- In Home and Shop Service
- Guaranteed Used Appliances

*'Remember When Quality & Service
Were Part of the Deal..... We Do'*

**Inland
Concrete**

136 - 107th Street East
Saskatoon, SK S7N 3A5

306-374-9434

CARNIVORA

518 45A Street
Saskatoon, SK S7K 0W7
(306) 665-0856

Wine 4 You
YOUR WINE, OUR TIME

Shirley Voldeng
Owner

#260-2600 8th Street East | Saskatoon, Saskatchewan | S7H 0V7
Tel: 306-955-4455 | shirley@wine4you.ca | Website: wine4you.ca

Saskmilk

saskmilk.ca

Proudly Representing
Saskatchewan Producers



**SASKATOON
CRISIS**
INTERVENTION SERVICE

(306) 933-6200

24 Hour Service

Make Safe & Connect

www.saskatooncrisis.ca



BRIAN SWIDROVICH
DIRECTOR,
BUSINESS DEVELOPMENT

brianswid@sasktel.net
b.swid@sasktel.net

Pratts
FOOD SERVICE

A Family Company Since 1910

Better Things Come From Pratts

RENE MILLER
Vice President
Pratts Food Service
Saskatchewan

1450 Park Street
Regina, SK S4N 2G2
Cell: 306.533.3266
Ph: 306.775.8208
rene.miller@pratts.ca
www.pratts.ca

Peter's Insurance SVC

#1 - 75 Lenore Drive
Saskatoon, SK
S7K 7Y1

Phone: (306) 955-0012

Fax: (306) 934-3374



**RCMP
HERITAGE
CENTRE**

**LE CENTRE DU
PATRIMOINE
DE LA GRC**

**TALK TO SOMEONE YOU TRUST!
CALL THE POLICE! HELP IS AVAILABLE!**

5907 DEWDNEY AVENUE • REGINA, SK
TOLL FREE: 866-567-7267 • INFO@RCMPHC.COM
WWW.RCMPHERITAGECENTRE.COM

Cannabis and driving



www.freepik.com/free-photos-vectors/car>Car photo created by freepik

Many drugs impair one's ability to drive. Depending on the drug type, it can reduce alertness, alter depth perception, impair concentration and attention span, slow reaction time, and affect motor skills and visual function. Many people think driving under the influence of cannabis is risk-free, and that drivers on cannabis are more cautious and driver slower. But studies show that cannabis can have a negative impact on driving, including reduced concentration and attention span, slower reaction time, and an altered perception of time and distance. Driving studies (simulated and on-road) showed drivers had increased variability in lane position, following distance and speed following cannabis use. Cannabis also affected driver ability to react to unexpected events, such as a pedestrian darting out onto the roadway.

(Source: *Clearing the Smoke on Cannabis Cannabis Use and Driving – An Update*. Canadian Centre on Substance Use and Addiction. Douglas J. Beirness, Ph.D., Senior Research Associate, CCSA, Amy J. Porath, Ph.D., Director, Research and Policy, CCSA.)

Mixing cannabis with alcohol greatly increases the negative impact on driving skills. A recent study comparing British Columbia roadside survey results with post-mortem data on fatally-injured drivers reported that cannabis use alone increased the risk of a fatal crash fivefold and that cannabis use, when combined with alcohol, increased the risk fortyfold.

(Source: *A comparison of drug use by fatally-injured drivers and drivers at risk*. D. Beirness & E. Beasley & P. Boase. Canadian Centre on Substance Use and Addiction, and Transport Canada. Proceedings of the 20th International Conference on Alcohol, Drugs and Traffic Safety, 2013.)

How risky is driving after cannabis use?

Estimates vary on the relative risk of crash associated with cannabis use. While there needs to be additional research in this area, studies and surveys over the past several years do indicate an increased risk of crash following cannabis use.

- A 2012 analysis showed that acute cannabis consumption doubled the risk of a fatal or serious injury crash.

(Source: M. Asbridge, J. Hayden & J. Cartwright, "Acute cannabis consumption and motor vehicle collision risk: A systematic review of observational studies and meta-analysis" (2012) 344 British Medical Journal e536.)

- A second 2012 analysis reported that cannabis consumption more than doubled the risk of a crash, and that the crash risk increased with the amount consumed and the frequency of use.

(Source: M. Li et al., "Marijuana Use and Motor Vehicle Crashes" (2012) 34 Epidemiologic Reviews 65, at 69.)

- A recent study comparing British Columbia roadside survey results with post-mortem data reported that cannabis use alone increased the risk of a fatal crash fivefold and that cannabis use, when combined with alcohol, increased the risk fortyfold.

(Source: *A comparison of drug use by fatally-injured drivers and drivers at risk*. D. Beirness & E. Beasley & P. Boase. Canadian Centre on Substance Use and Addiction, and Transport Canada. Proceedings of the 20th International Conference on Alcohol, Drugs and Traffic Safety, 2013)

Studies estimating the number of crash deaths attributable to cannabis are concerning.

- One study estimated that, in 2012, there were 75 cannabis-attributed crash deaths in Canada.

(Source: *The Impact of Cannabis on Road Safety in the Canadian Provinces: Estimates of Collisions, Casualties and Costs in 2012*. A. Wetlaufer et al., (Ottawa: Canadian Centre on Substance Abuse, 2016, at 13)

- Another study estimated that there were between 89 and 267 cannabis-related crash deaths in 2010.

(Source: *Crude estimates of cannabis-attributed mortality and morbidity in Canada - implications for public health focused intervention priorities* (2015) B. Fischer et al., 10 Journal of Public Health 1, at 2)

(continued)

Birsay Kitchen
306-573-2106

Home Cooked Meals • Pizza • Eat in or Take Out
Fresh Baking • ATM • Grocery
Gas • Confectionary • Bait
Alice Gerbrandt



MISO YA JAPANESE CUISINE

229 E Victoria Ave
Regina, SK S4N 0N5
www.misoyajapaneseecuisine.com

306 757 1512

METAL MART

We're more than just metal.

PO Box 55 Highway #8 Rocanville, SK
PHONE (306) 645-2950 FAX (306) 645-2919

Your local  member

511 Ross Avenue E
Regina, SK
S4N 4W5

Phone: 306.721.1229
Fax: 306.721.1342
Toll Free: 866.721.1229

Email: pinnacledis@sasktel.net
www.pinnacledistribution.ca

Proud to Support our local Police



TURTLEFORD Credit Union

TURTLEFORD CREDIT UNION LTD.

P.O. Box 370 Turtleford, Sask. S0M 2Y0 P: 306-845-2105 F: 306-845-3035

email: info@turtleford.cu.sk.ca



RPT Rentals Ltd.

OFFICE TRAILER RENTALS
P.O. BOX 147, ESTEVAN, SK S4A 2A5
FAX: 306.634.6591

EMERY HANSON 306-471.8711
LANE HANSON 306-471.7404

Email: rdrentals@sasktel.net



Bi TECH electric
electrical & electronics



Bill Jaeger
C (306) 540-8234
820 Cotnam Ave. West
Weyburn, SK S6H 2H9

- New build / Reno.
- Solar & renewables
Office: (306) 943-7777
service@biotechelectric.ca

Westhill Manor

Jerome & Lorna Pasloski
Owner/Operator

carehomes.ca
8030 Sherwood Place
Regina, SK S4Y 1A7
306-949-5457
306-537-8101
jjlpasloski@sasktel.net

BAR ROOFING

721 100TH STREET
NORTH BATTLEFORD, SK
S9A 0T6
(306) 446-2627
CELL (306) 480-9477

NORTH PRAIRIE DEVELOPMENTS LTD.

319 Wellman Lane #100
Saskatoon, SK S7T 0J1
(306) 931-2880
www.northprairiehomes.com



PERFECTION PLUMBING & DRAIN CLEANING LTD.

(306) 933-2079
www.perfectionplumbing.ca
Proud to Support our Police Officers



OP office plus



- Computer Sales & Service
- Purchase or Lease
- Computer Accessories
- Printer Ink & Toner Cartridges
- Trained Technical Service
- Office Furniture
- Office Supplies
- Print Services • Laminating
- Binding & Booklet Making
- K • Copiers & Machines

e-mail: sales@opth.ca
On-line shopping at www.opth.ca 1217 - 4th St. Estevan • Fax: 634-6709

306-634-3613

JUST NORTH OF ... APPRAISALS LTD. & CLARKE APPRAISALS
Serving Prince Albert and Surrounding areas including Grande Lakes, Shellbrook, Swift Hills, and The Loewards.

 **Kevin Fast**
AIC CANDIDATE

101-509 26th Street West
Prince Albert, SK S6V 4T1
Phone: 306.764.1858
Cell: 306.930.1686
Email: justnorth@sasktel.net

WIKAL
Part of your business

Dennis Haluzan
Technical Sales Representative

WIKAL INSTRUMENTS LTD.
2366 Ave C North
Saskatoon, SK S7L 5X3
Bus (306) 964-1105
Fax (306) 244-4084
Cell (306) 715-1685
Order Desk (783) 463-7006
d.haluzan@wikal.ca

www.wikal.ca

OPA! OF GREECE

OPRI of Greece 3400 Street East
#100 - 3435 Quince Street East
Regina, SK S4V 2T7
opasofgreek.ca

Jing Meng & Lili Zhang
Franchisees
Phone: (306) 206-2672
Email: store0527@opasofgreek.ca



Does cannabis affect driving ability? *(continued)*

Rates of driving after cannabis use and related crash deaths and injuries may have increased in the last several years, as a result of rising usage rates of medical and recreational cannabis. The experience in Colorado and Washington, following the legalization of cannabis, also suggest an increased crash risk.

- The percentage of cannabis-positive drivers in fatal crashes in Colorado, which had been decreasing, increased following legalization, and that increase was higher than in those states which had not legalized cannabis.

(Source: S. Salomonsen-Sautel et al., "Trends in fatal motor vehicle crashes before and after marijuana commercialization in Colorado" (2014) 140 Drug and Alcohol Dependence 137, at 140. The authors also reported that there were no significant changes in the percentage of alcohol-impaired drivers in fatal crashes in either Colorado or the Non-Medical Marijuana States.)

- A Washington State study showed the percentage THC-positive drivers in fatal crashes approximately doubled in the year after recreational cannabis use was legalized.

(Source: B. Tefft, L. Arnold & J. Grabowski, "Prevalence of Marijuana Involvement in Fatal Crashes: Washington", 2010-2014 (Washington, DC: AAA Foundation for Traffic Safety, 2016), at 1.)

Researchers note, and MADD Canada recognizes, that the simple presence of cannabis does not mean a driver is impaired. However, roadside surveys often find levels of cannabis high enough to impact driving ability. A 2010 British Columbia roadside screening study, for example, reported the majority of cannabis-positive drivers found had THC levels over 40ng/ml. The authors noted that the readings point to cannabis use just prior to or while driving, and they concluded that the vast majority of cannabis-positive drivers had THC levels that impaired their ability to drive safely.

(Source: D. Beirness & E. Beasley, Alcohol and Drug Use Among Drivers: British Columbia Roadside Survey 2010 (Ottawa: Canadian Centre on Substance Abuse, 2011), at 12 and 13)

The Canadian Centre on Substance Use and Addiction estimates the annual cost related to cannabis-involved collisions in Canada to be \$658 million.

How common is cannabis use among drivers?

MADD Canada's statistical research has shown a growing incidence of driving after drug use. The number of fatalities involving drugs alone is double those involving alcohol alone. Cannabis, the most commonly-found drug, is present in almost half of the drug-positive fatal crashes.

In 2014, road crashes claimed an estimated 2,297 lives. Based on testing of fatally-injured drivers, MADD Canada estimates 1,273 (55.4%) of these deaths resulted from crashes in which an individual was positive for alcohol and/or drugs:

- 299 deaths, or 13%, occurred in crashes involving individuals who were positive for alcohol alone.
- 618 deaths, or 26.9%, occurred in crashes involving individuals who were positive for drugs alone.
- 356 deaths, or 15.5%, occurred in crashes involving individuals who were positive for both alcohol and drugs.

It must be emphasized that the figures document the presence of alcohol and/or drugs and not whether the individual was legally impaired. While research indicates that most of the alcohol-positive individuals were likely impaired or very impaired, there is no comparable information on the drug-positive drivers. However, it should be noted that the drug tests are designed to detect the recent use of psychoactive drugs that adversely affect driving skills, rather than metabolites that merely indicate use of the drug sometime in the past.

The prevalence of drug use among drivers is also reflected in recent studies and surveys.

- Statistics Canada's latest National Cannabis Survey (2nd quarter, 2018) indicated one in seven cannabis users (14%) reported driving at least once within two hours of using cannabis in the past three months, and one in 20 Canadians (5%) reported being a passenger in a vehicle driven by someone who had consumed cannabis in the previous two hours.
- A roadside survey conducted by Manitoba Public Insurance found that 10% of drivers tested positive for some form of drug (more than half of those tested positive for cannabis). Alcohol, by comparison, was found in 2.4% of drivers.
- A study of young people in British Columbia found that more than three-quarters of frequent users reported having been in a car or other vehicle when the driver (including themselves) had been using marijuana or other drugs.



(continued)



The members of Unifor Local 2013-M
at the CTV Stations
in Prince Albert, Yorkton and Saskatoon
are proud to support the
Saskatchewan Federation of Police Officers.
Thank You!

Miller Moar Grodecki Krelewicz & Chorney
CHARTERED PROFESSIONAL ACCOUNTANTS

MELVILLE 355-3rd Ave. E. (306) 728-4545	ESTERHAZY 420 Main Street (306) 745-6611	GRENFELL 716 Desmond St. (306) 697-3558
---	--	---

PART-TIME OFFICES (ONE DAY PER WEEK)
Balcarres, Fort Qu'Appelle, Indian Head, Ituna, Whitewood

www.millerandco.ca

Farmcraft & Central Butte Hotel

109 Main Street
Central Butte, SK
S0H 0T0

(306) 796-4509



Town of Big River

606 First Street, Box 220, Big River, SK S0J 0E0
Phone: (306) 469-2112 Shop: (306) 469-2141
Fax: (306) 469-4856 bigriver@sasktel.net

Hours: Monday to Friday
8:30 am to 4:30 pm (closed 12:00 noon - 1:00 pm)

Proud to Support Our Police



Dr. Shawn Haas
Dr. Dominique Mannix
Dr. Sheri-lyn Berry

Box 1334 10020 Thatcher Ave
North Battleford, SK S9A 3L8
Phone: 445-3757 Fax: 445-9211
www.lakelandveterinaryservices.com



123 Nelson Road, Saskatoon SK
(306) 659-5800

holyfamilycathedral.ca
info@holyfamilycathedral.ca



Renaud Mazenc
Wholesale Marketer
South Central Saskatchewan Region

529 - 1st Avenue East
Regina, Saskatchewan S4N 4Z3
Tel: (306) 721-6667 • Fax: (306) 721-6810
Toll Free: 1-800-552-6240 • Cell: (306) 209-0943
Email: mazenc@mazencfuels.com



Serving Saskatoon for over 100 years!

321 - 4th Avenue N (downtown)
Phone: 306-652-3341
arthurrosedrycleaners@sasktel.net

Tasha Kotelnick
Owner

Income Tax Consultants

- BUSINESS
- CORPORATE
- FARM
- PERSONAL

B. Jolly Accounting
(SASKATOON) LTD.

2600 8th Street E, #280A Tel 374-6322
Saskatoon, SK S7H 0V7 Fax 374-2240



1 (866) 664-4400

www.stevensonindustrial.com

2917B Miners Ave Saskatoon, SK (306) 664-4400	2188 39 Ave N.E. Calgary, AB (403) 990-9995	305 Hodsman Rd Regina, SK (306) 585-7044
---	---	--



Ashwani Sharma

Town 'n' Country Mall
110K-120S Main St. W
Moose Jaw, SK
S6H 6P6

#1: 306.972.3494
ashwani.sharma@bell.ca
Bell
authorized dealer

Wireless



Call Us Today!
PHONE
522-5866

LARRY COTE
General Manager

Email:
larryheathwater@sasktel.net

1581 Toronto Street • Regina, Saskatchewan S4P 1A1

"We'll keep you in hot and soft water"

R-K Sunview Farms Ltd.
Special Crop Processing

P.O. Box 92
Rouleau, Saskatchewan
S0G 4H0

Vern Day

Plant (306) 776-2468	Fax (306) 776-2205
Res (306) 776-2444	Cell (306) 596-0978

BECKERS MECHANICAL SERVICES LTD

7339 8th Avenue
Regina, SK
S4T 0X2
(306) 535-1540



Does cannabis affect driving ability? (continued)

What are the signs of cannabis impairment?

Cannabis intoxication may have both physical and behavioural signs.

Physical signs:

- eyes are red, watery or glassy;
- smell;
- dry mouth or shallow breathing; or
- rapid heart rate.

Behaviour signs of cannabis intoxication:

- delayed reaction time;
- paranoia;
- unfocused stares;
- poor coordination; or
- impaired judgement.

A person under the influence of cannabis may have both physical and behavioural signs of intoxication.

How long should you wait to drive after cannabis use?

It is hard to say exactly how long someone should wait after cannabis use before they drive. Everyone is different and the rate of dissipation can be affected by many things, such as how much was consumed and the potency of the cannabis.

Experts suggest waiting a minimum of four to six hours after cannabis use before driving. But that is the minimum, and everyone needs to understand there are a number of situations and scenarios that would require a longer wait time. New users, for example – people who aren't used to

consuming cannabis should wait longer. Users who have consumed a lot should wait longer. And certainly anyone who has combined cannabis with other drugs and/or alcohol should wait longer. We can't emphasize enough that there are many factors involved. If you don't feel right – if you don't feel sober – don't drive.

The safest option is to separate cannabis use from driving entirely. MADD Canada's recommendation is the same as it is with alcohol – if you know you're going to be consuming, don't drive. Plan ahead for a sober ride home – take an Uber, a cab, a designated driver or public transportation. Driving impaired – whether it's by cannabis, alcohol, or other drugs – is just not worth the risk.

What are the new laws and penalties for driving under the influence of drugs?

Bill C-46, passed in June 2018, established new federal laws and penalties around driving under the influence of cannabis and other drugs. Three new offences have been created in the Criminal Code of Canada:

- Driving with 2 nanograms (ng) but less than 5 ng of THC per millilitre (ml) of blood.
- Driving with 5 ng or more of THC per ml of blood.
- Driving with a combination of 50 milligrams (mg) of alcohol (or more) plus 2.5 ng or more of THC per 1 ml of blood.

Along with THC, these offences apply for any detectable levels of other impairing drugs, including cocaine, methamphetamine, LSD, ketamine and others.



www.freepik.com/free-photos-vectors/car">Car photo created by welcomia

(continued)



MCC Thrift Shops
Village Green Thrift Shop

Village Green Thrift Shop

131 20 Street West 306-652-1861
Store Hours: 10am-5pm Donations: 10am-4:30pm

Village Green Furniture and Appliance

308 20 Street West 306-665-0102
Store and donation hours: 9am - 6pm

hsi

spaces for life
commercial | residential | interior design

holiday-scott interiors
design studio

306 249 4229 | marian@hscdesignstudio.com



North Battleford & Prince Albert
306-445-6710 or 306-764-3502
www.macroproperties.com

**FLOORING
SUPERSTORES**

306.653.3899



1300 - 3530 Miller Avenue Saskatoon - SK - S7P 0B6
www.flooringsuperstoresaskatoon.ca

The Rent-it Store

633 45th Street East • Saskatoon, SK • S7K 0W4

P (306) 652-0101

F (306) 244-4049

www.therentitstore.com

**E&M FARM REPAIR
PARTS LTD.**
Auto, Farm & Industrial Sales



424 Esterhazy St., Esterhazy
Email: dywiebe@napacanada.com

Bus 306-745-2667

Fax 306-745-2446



Confederation Mall - Centre Mall
Lawson Mall - Market Mall
Saskatoon, SK S7K 5S6
Ph (306) 668-2353
Email: libtax.lawson@shaw.ca
We support our Police Force



Fully Qualified
Journeyman Technician

• SALES
• SERVICE
• INSTALLATION

306-446-2770

300 Railway Ave. E.,
North Battleford S9A2R6
pwmac@sasktel.net

WDC
WILLOWood DENTAL CLINIC

306.374.7272
1.800.307.5563

105 - 1526 8th Street East
Saskatoon SK
S7H 0T3

wildwood.dental@sasktel.net

SPORTY T'S

Gateway Mall Prince Albert, SK

306-922-5637

Proud to support the Saskatchewan
Federation of Police Officers



For All Your Concrete Needs

• Grain Bins • Barns • Shop Floors -
Industrial & Farm • Free Estimates
• Ready Mixed in Shellbrook with
hauling as far as Glaslyn, Big River,
Hafford and north to Weyakwin

**Sterling Concrete
& Hauling Ltd.**

1-306-747-2496 Hwy. #3, North Shellbrook

**SCALETECH
SYSTEMS LTD**

505 - 43rd St E
Saskatoon, SK
S7K 0V5

306 • 933 • 4402



Federal Penalties for Drug-Impaired Driving

Penalties			
Charge	1 st Offence	2 nd Offence	3 rd Offence
<ul style="list-style-type: none"> Alcohol-impaired driving Having a Blood Alcohol Concentration (BAC) at or over 80 mg per 100ml blood within 2 hours of driving 			
<ul style="list-style-type: none"> Drug-impaired driving Having 5ng or more of THC per ml of blood within 2 hours of driving. Any detectable level of LSD, psilocybin, psilocin, ketamine, PCP, cocaine, methamphetamine, 6-mam within 2 hours of driving Having 5mg or more of GHB per 1 litre of blood within 2 hours of driving 	Mandatory minimum: \$1000 fine Maximum: 10 years imprisonment	Mandatory minimum: 30 days imprisonment Maximum: 10 years imprisonment	Mandatory minimum: 120 days imprisonment Maximum: 10 years imprisonment
Combination <ul style="list-style-type: none"> Having a BAC of 50mg per 100ml of blood + 2.5ng or more of THC per 1ml of blood within 2 hours of driving 			
Refusal to comply with demand for sample	Minimum: \$2000 fine		
Drug-impaired driving - Summary conviction <ul style="list-style-type: none"> Having over 2nd but less than 5ng of THC per ml of blood within 2 hours of driving 	Maximum \$1000 fine		
Impaired driving causing bodily harm	<ul style="list-style-type: none"> Summary conviction: Maximum 2 years imprisonment less a day Indictment: Maximum 14 years imprisonment 		
Impaired driving causing death	<ul style="list-style-type: none"> Indictment: Maximum life imprisonment 		
First offence + BAC of 80-119mg	Mandatory minimum \$1000 fine		
First offence + BAC of 120-159mg	Mandatory minimum \$1500 fine		
First offence + BAC of 160mg or more	Mandatory minimum \$2000 fine		

Provincial/Territorial Drugged Driving Laws

Provinces and territories have constitutional authority over highways and the licencing of drivers within their jurisdiction, giving them the ability to enact additional laws and sanctions to complement the federal impaired driving laws. Most jurisdictions, for example, have administrative licence suspension for drivers with blood alcohol concentrations (BACs) between .05% and .08%, and zero alcohol requirements for young drivers until age 21 or 22. In preparation for the legalization of cannabis, most provinces and territories updated their impaired driving laws and penalties to include specific measures to address

drug-impaired driving, including zero drug requirements for young drivers and commercial drivers, roadside licence suspensions for failure of a drug screening test, and mandatory education programming for offenders convicted of drug-related impaired driving offences. Provinces and territories also establish their own rules and regulations with respect to how and where cannabis is sold, legal age of purchase, purchase limits, if and where it can be publicly consumed, etc. Please check your provincial or territorial government web site for details on the new drug-impaired driving laws and various cannabis in your jurisdiction.



(continued)



www.delcoautomation.com



Residential & Commercial
Installation • Service • Repair

Shawn Grieman
Certified Journeyman / Gas Fitter
306-220-0426 or 306-934-5943

Working Address:
Suite 316, 316 21st Street East
Saskatoon, SK S7N 6C8
Fax: 306-934-5941
Website: www.jmpplumbing.ca
Email: jmp306@gmail.com



Blaine Platzke
Owner/Manager

152 - 4th Ave NW, Swift Current, SK S9H 0T6
306-773-1764 OFFICE 306-741-7756 CELL
306-773-9758 FAX
lmoandscaping@sasktel.net www.lmoandscaping.ca

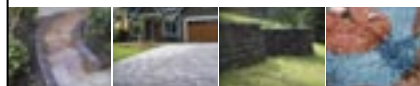

CORY CHOPONIS B.A., CFP

134 Primrose Drive
Lawson Heights Mall
Saskatoon, SK S7K 5S6
email: cory@lifelinebrokers.com

Phone: (306) 934-6060
Toll Free: 1-800-667-3017
Fax: (306) 934-0099

LICENCE SPONSOR: INDUSTRIAL ALLIANCE



For all your charter needs...

VINCE or GLEN

Tel: (306) 242-8232

Fax: (306) 373-6553

Saskatoon owned and based!

- TV'S • VCR
- STEREO
- CARD TABLES
- RESTROOM
- 47 PASSENGER BUSES

Get the "Max" for your trip!



Heat Thaw Cure Dry
Safe, Reliable & Cost-effective Solutions
For All Your Temporary Heating, Thawing,
Curing & Drying Requirements!

306-275-4848 Toll Free (888) 750-1700

www.dryair.ca Email: dryair@dryair.ca



1155 Halifax Street, Regina, SK S4R 8T2

Business: 306-565-0741

Toll Free: 1-888-545-5565

Fax: 306-569-3931

www.continentalurniture.ca



Proud Sponsor of
Saskatchewan Police Officers



Ryan Krebs

T 306.653.4547

TF 800.268.8896

F 306.665.0207

ryan@actionofficeinteriors.com

1705 Quebec Avenue

Saskatoon, SK S7K 1Y8

www.actionofficeinteriors.com



Barrister and Solicitor

Nicholas Smiatek, B.Sc., LL.B.

181-B Broadway Street East
P.O. Box 817
Fort Qu'Appelle, Sask.
S0G 1S0

Phone: (306) 333-5441

Fax: (306) 333-4293



Supporting
Cannabis Awareness
RCMP VETERANS' ASSOCIATION
- REGINA DIVISION -



**SASKATCHEWAN FEDERATION
OF POLICE OFFICERS**



*Thanks
for your
support!*

Does cannabis affect driving ability? (continued)

How do police test for cannabis use in drivers?

If police have reasonable suspicion that a driver has drugs in his or her body, the police can demand the driver complete a standardized field sobriety test (SFST) or provide an oral fluid sample (oral fluid testing devices are newly authorized for use by police as part of the Bill C-46 legislation). If the driver fails the administered test, the police can then demand a drug recognition evaluation (DRE) by specially trained officer or demand a blood sample for testing. As with testing for alcohol impairment, the first screening test is done at roadside (SFST or oral fluid screening tests) is not evidentiary and cannot be used as grounds to lay a charge or used as evidence in a criminal trial. Failure of the initial test gives police the grounds to demand a second, more sophisticated test. Failure of the secondary testing process provides grounds to lay a Criminal Code impaired driving charge.

Can I fail the test hours or days after consuming?

"I have heard that traces of cannabis can stay in your system for a long time, even after the impairing effects are gone. Does that mean I could fail the test hours or days after consuming?"

It is true that traces of cannabis can stay in one's system for quite some time after consumption. While a background haze of THC may persist after use, the roadside oral fluid screening devices are set to a 25 nanograms threshold, which is significantly higher than the legal driving limits. In order to fail the roadside oral screening test, a driver must have above 25 nanograms per millilitre of THC in his or her oral fluid. Readings at this level are indicative of very recent use or a high level of impairment. Setting the screening devices to fail at 25 nanograms or higher reduces the risk of false positives, helping ensure that only those drivers who have recently used or are grossly impaired fail the test. The oral fluid test is only a screening test and cannot be used as evidence in a criminal trial; rather, those drivers that fail an oral fluid test will then be required to do a second evidentiary test, which can be used as evidence. It should also be noted that police will need reasonable suspicion that a driver has drugs in his or her body to demand a driver take the roadside oral fluid screening test in the first place. This remains a concern for medical cannabis users, whose trace cannabis levels will be higher than the recreational user. MADD Canada's recommendation, as it is for users of other prescription drugs which may impact driving ability, is to always consult

with the prescribing doctor and follow their advice on if and when it is safe to drive after taking the drug.

Snapshot of Canadian Cannabis Use and Driving after Cannabis Use

Statistics Canada's latest National Cannabis Survey provides a look at the rate of cannabis use among Canadians, as well as the rates of driving after cannabis use and riding with a driver who has recently used cannabis.

- About 4.6 million Canadians aged 15 years or older (16%) reported using cannabis in the previous three months. Males reported using cannabis in the previous three months slightly more often than females (19% compared to 12%).
- One in seven cannabis users (14%) reported driving at least once within two hours of using cannabis in the past three months. Males were nearly two times more likely than females to drive after cannabis use.
- One in 20 Canadians (5%) reported being a passenger in a vehicle driven by someone who had consumed cannabis in the previous two hours. Individuals aged 15 to 24 years old were more than twice as likely to be passengers with potentially impaired drivers than people over 25 years of age.
- People were more likely to drive after cannabis use or ride with someone who had used cannabis if they themselves were cannabis users. Twenty-five per cent of current cannabis users reported getting into a vehicle with a driver who had consumed cannabis recently, compared with 2% of non-users. Driving within two hours of using cannabis was more than four times as common among drivers who reported daily or almost daily cannabis use (27%) than it was among less frequent users (6%).

<https://madd.ca/pages/impaired-driving/overview/cannabis-and-driving/#3>





TRADEX
Commodity Group

**Buyers of Feed Grains,
Screenings & By-Products**

Prices FOB your bin, call for a quote today!

120-302 Wellman Lane, Saskatoon, SK, S7T 0J1
306-975-7066 / www.tradexgroup.net



Dr. Louie Kriel
Dentist

Prince Albert Medical Centre
#203 - 681 15th Street West
Prince Albert, SK S6V 7H9
Phone: 306-763-6445
Cell/Text: 306-960-2998
Fax: 306-763-8717
Email: kriel02@sasktel.net



Hwy 17 South Township 490
Lloydminster SK S9V 0Y1
306.825.3262



Weyburn & surrounding area
Call us at (306) 842-7725
weyburn@postechpiles.com



Occupational Health & Safety Testing Services

- DOT Drug Panel
- Express Drug Testing
- non DOT Drug Testing
- Express to Lab Drug Testing
- Back Fit Testing
- Physical Demands Analysis
- PE Nurse Medicals
- SGI Commercial Medicals
- Respirator Evaluation (Fitness to Wear)
- Spirometry (Pulmonary Function)
- Audiometry (Hearing Test)
- Vision Testing

We also do On-Site Testing. Call us to book an appointment at:
(306) 649 2552

For further information on the services we offer, please visit:
www.onestopltld.ca

5-510 Circle Drive East Saskatoon, SK S7K 7C7



HOME INN & SUITES™
Swift Current
(844) 878-7788

- Beside Living Sky Casino & Mall
- Full-size Kitchens
- Full Service Salon & Spa
- Meeting Rooms & Fitness Centre
- Indoor Pool, Waterslide & Whirlpool

1411 Battleford Trail E | HomeInnSC.ca

Telephone: 306-236-6177 8150 Flying Dust First Nation
Facsimile: 306-236-1989 Meadow Lake, Sk. S9X 1T8



MLTC NORTHERN TRUCKING



LONG CREEK RAILROAD
Kathy L'Hirondelle
Administrator

Box 237 # 1 Railway Avenue Phone: 306-923-0822
Torquay, Saskatchewan Cell: 306-436-7789
S0C 3L6 longcreekrr@telus.net



1510 South Service Road E
Swift Current, SK S9H 3X6

McQuarries Tea & Coffee Merchants
locally owned family business, quality service since 1929

Kim Rashley-Anton
708 Broadway Avenue
Saskatoon, SK S7N 1B4
Tel: 306-242-6016
Fax: 306-242-9412
sales@mcquarries.ca
www.mcquarries.ca



Ian Wagner
LAWYER

1024 A 8th Street, East
Saskatoon, SK S7H 0R9

ianwagnerlaw.com

306.652.2677

A better world
starts with safe
communities.

ey.com/ca/private



© 2019 EY & Young LLP. All Rights Reserved. ED None. 3279613

Locally Owned & Operated Since 1989

Windows Beautiful
SHOP AT HOME
922-2710
www.windowsbeautiful.ca



DAKOTA DUNES CASINO



GameSense

www.DakotaDunesCasino.com



**SASKATCHEWAN FEDERATION
OF POLICE OFFICERS**

Thanks for your support

Cannabis and the border

Cannabis is legal for adults in Canada. However, it is still illegal to transport cannabis and all products containing cannabis (including products containing CBD) across the Canadian border:

- no matter how much cannabis you have with you
- even if you are authorized to use cannabis for medical purposes in any form, including CBD
- even if you are travelling to or from an area where cannabis has been legalized or decriminalized

If you are entering Canada and you have cannabis with you in any form, you must declare it to the Canada Border Services Agency (CBSA).

Not declaring cannabis in your possession at the Canadian border is a serious criminal offence. Additionally, receiving or sending cannabis in any form into or out of Canada by mail or courier is also illegal. Unauthorized purchases from outside Canada (online or other) will be confiscated at the border. You could be arrested and prosecuted.



www.freepik.com/free-photos-vectors/travel>Travel photo created by freepik

Leaving Canada

It is illegal to take cannabis across the Canadian border, whether you are entering or leaving the country. You could be charged with a criminal offence if you try to travel to other countries with any amount of cannabis in your possession. This includes edible cannabis, cannabis topicals and cannabis extracts, as well as products containing CBD. This applies to all countries, whether cannabis is legal there or not.

Cannabis is illegal in most countries. If you try to travel internationally with any amount of cannabis, including CBD products, in your possession, you could face serious criminal penalties both at home and abroad. You could be denied entry at your destination country if you have previously used cannabis or any substance prohibited by local laws. You could also be denied entry to other countries in the future.

Canadians travelling to the U.S. for reasons related to the cannabis industry may be denied entry.

It is your responsibility to inform yourself about the laws of the country you intend to visit. This includes the legal status of cannabis use and possession in any country you may travel to.



www.freepik.com/free-photos-vectors/car>Car photo created by welcomia

Travelling with cannabis within Canada

When you are travelling within Canada, if you meet the minimum age requirement of the province or territory you are in, you may possess up to 30 grams of dried cannabis or the equivalent.

You are responsible for learning the laws of the province or territory you are going to visit. If you use cannabis, follow the laws in that jurisdiction.

www.canada.ca



North America's leading provider of
environmental, energy and industrial services
is proud to support the
Saskatchewan Federation of Police Officers.

Thank you for the important work you do.
www.cleanharbors.com | 800.282.0058



TAM INTERNATIONAL

Inflatable and
Swellable Packers

*TAM International proudly supports
Saskatchewan law enforcement.*

901 Victoria Avenue
Estevan, SK
S4A 2J2

(306) 634-0027

Excellence at the Wellsite®

**PROUD TO WORK
TOGETHER
WITH POLICE FORCES
← THROUGHOUT →
SASKATCHEWAN
TO PROMOTE
RESPONSIBLE USE**

Saskatchewan
Liquor and Gaming
Authority



How to choose cannabis products

Reading a Cannabis Product Label

If you're unfamiliar with cannabis packaging, understanding all the information on the label can be confusing. Find out what everything means and what to be aware of.



Health Canada strictly regulates the packaging and labelling requirements for legal recreational cannabis products. Therefore, licensed producers are required to share a lot of information about their product directly on the packaging. While this makes for a busy label, it's also one that contains all the information you need to understand what you are buying. And, because the labeling is consistent for every product, if you understand one, you'll understand them all.

Cannabis labels have many of the standard elements you'd see on any product such as barcodes and brand logos in addition to storage information and health warnings. There are also a few unique items that warrant special attention:

Strain Types



There are three main categories of cannabis strains: indica, sativa and hybrid. Each category has its own unique characteristics, which you can learn about here. Some cannabis labels may indicate what kind of strain category the product belongs to as well as the specific strain name given by the producer.

Packaging and Expiry Dates



Cannabis labels list the date that the cannabis was packaged. This packaging date is not indicative of when the product was harvested but rather when the finished product was placed and sealed in its final packaging. Expiry dates, which are directionally used to communicate the stability of the product in regards to potency, are not mandatory in Health Canada regulations, so some licensed producers will provide them, but many do not.

Product Weight

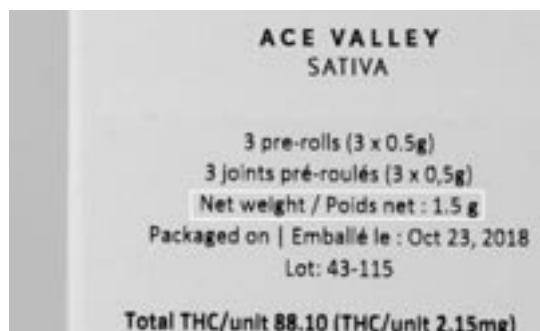

While the weight of the product on the label may seem self-explanatory, it's worth knowing that Health Canada does allow for slight weight variances in dried flower weight. The allowable variance is up to 10 per cent for products containing less than 2 grams, and 5 per cent for 2 grams or more. So, if you were to weigh your cannabis straight out of the package you may notice a slightly higher or lower amount than specified.



(continued)



Trevor W. Klassen

Barrister & Solicitor

ZATLYN BENDIG KLASSEN RAAS LAW OFFICE

#201-1100 1st Avenue East
Prince Albert, SK S6V 2A7

Bus: (306) 922-0212

Res: (306) 763-9390

Fax: (306) 922-2422

trevor@bendigklassen.com

~Branch Office at La Ronge, SK (306) 425-3839~



CUPE Local 859
250 Cardinal Crescent
Saskatoon, SK
S7L 6H8
(306) 664-3093



1710 East Turvey Road
Regina, SK S4N 2G7

(306) 569-8343

**Can-Am Travel
Stops Inc.**
(306) 735-2565

P.O. Box 623
1203 Hwy 1,
Whitewood, SK
S0G 5C0

**Can-Am
Restaurant**
(306) 735-4406

How to choose cannabis products *(continued)*

Warning Labels



Every product is packaged in child-safe, tamper-proof packaging to protect youth from the harms of cannabis. Additionally, because THC is intoxicating, the package for any product containing THC above 10 micrograms per gram, will feature a red icon to indicate the presence of THC and a message highlighted in yellow carrying a health-related warning.

CBD and THC Content

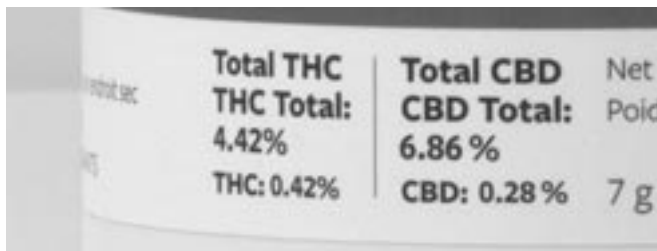

As the two cannabinoids primarily responsible for the effects of cannabis, CBD and THC content must be displayed on every product label. To help consumers make informed decisions, they are shown two ways.

What's the difference between the two numbers?

First, it's important to know that cannabinoids are only activated by heat over 150 degrees Celsius - a process called decarboxylation. So, in its natural state, cannabis has a low level of active cannabinoids. When cannabis is decarboxylated, either through heating or processing, its cannabinoid levels increase.

On package labels, the first numbers, listed as "THC" and/or "CBD", represent the active cannabinoid levels in the cannabis as purchased. Dried cannabis will have a low level of active cannabinoids because it hasn't been heated yet.

The second numbers are listed as "Total THC" and "Total CBD." These figures represent the active cannabinoid levels in the cannabis when ready for consumption. Because oil and capsule products have been processed (and the cannabinoids heated already), the second and first numbers will be the same between products.

Licensed Producer Information



Should you ever need to reach them, the licensed producer of every product must provide their name and contact details on the label, including an email address and phone number.

Each product also includes a lot number which refers to a specific harvest, or "lot" of products, which helps trace it back to quality control processes. Take note of the lot number if making a product inquiry.

Understanding cannabis labels is important for making an informed decision about products. While they contain a lot of information and feature some unique elements, the details are helpful once you know what they mean. Read labels carefully to find the information you need. More information about cannabinoids and their effects can be found in our Learn section.

Understanding Cannabinoid Content on Product Labels



If you are like most people, you want to understand the cannabinoid content in the products you consider. Every product is different in its variations and levels of cannabinoids, so it's a good thing that every product label must state its THC and CBD contents.

However, cannabis product labels can be difficult to understand because they list THC and CBD contents in two ways and use different units of measure depending on the product format.

So, how do you know what's in what you are buying? Read on to learn how to demystify cannabis product contents and labeling.

(continued)

From a Friend

Proud to support
SFPO activities



Prairie Arctic Regional Council
of Carpenters, Drywallers,
Millwrights and Allied Workers

Saskatoon Office

3730 Kinnear Place
Saskatoon SK S7P 0A6
Ph: 306-382-4355
Fax: 306-382-5828

Regina Office

2551 Albert Street North
Regina SK S4P 2V8
Ph: 306-585-0900
Fax: 306-584-7477

www.myparc.ca

BAINBRIDGE JODOUIN CHEECHAM

BARRISTERS & SOLICITORS

Gary L. Bainbridge, QC

Legal Prof Corp.

Labour and employment law for Unions and employees

401-261 1st Avenue North
Saskatoon, SK S7K 1X2

Phone (306) 664-2468 Fax (306) 664-2469
gbainbridge@bjhlaw.ca www.bjhlaw.ca



CAMPBELL & HALIBURTON
INSURANCE

myCH.ca
Like a family



hello@myCH.ca

306 757 0621

2101 Retallack St., Regina, SK

myCH.ca



How to choose cannabis products *(continued)*

Every product label lists cannabinoid content levels two ways.



	SATIVA	TANGERINE DREAM	
Net Weight		Total THC	Total CBD
Poids Net:		THC Total:	CBD Total:
		14.99%	0.04 %
3.5 g		THC: 0.98%	CBD: 0.02 %

THC and CBD active content levels are expressed on labels in two ways and it's important to know the difference. The first reference is a base number, and the second is shown as a percentage. These are listed as "THC" and/or "CBD" and "Total THC" and/or "Total CBD" respectively.

What's the difference?

"THC" and **"CBD"** refer to the quantity of active cannabinoids contained in the product as purchased.

"Total THC" and **"Total CBD"** refer to the levels of active cannabinoids when the cannabis is prepared for consumption. The "Total" cannabinoid content numbers are most helpful in predicting the potential potency that the product may have when consumed.

When buying dried cannabis formats, there will be a difference between these two content numbers, but when purchasing oil or capsule products, the numbers will be the same. Read on to learn why.

Not all cannabis has fully activated cannabinoid content.

The cannabinoids in cannabis products are only activated through a process called decarboxylation. This is the process of heating the cannabis to a temperature of 150 degrees Celsius or more in order to "activate" the cannabinoids. Dried flower products are not fully activated when purchased, because they are heated in time for consumption. This means there will be a difference in the two numbers on the label for each listed cannabinoid, and typically, the first number will be considerably lower than the "total" number because it represents the inactive state of the purchased product.

In oil and capsule products, the cannabinoids have been activated through processing, and are ready for consumption. Therefore, the two numbers listing cannabinoid content on their packages will be exactly the same.

Every format has its own unit of measure for cannabinoid content.

All of the label content information is intended to be helpful and clear to consumers. To be precise about the cannabinoid content within each product, it is measured differently by format. Dried flower products list cannabinoid content in percentage relative to the total cannabis purchased. Pre-rolls and capsule content is measured in totals per unit, and oil content is listed in milligrams per milliliter.

To understand and compare the information on the different product formats, use the chart below. Understanding product labels and cannabinoid content will help you understand and compare products. Use our chart below as a quick reference guide.

DRIED FLOWER

Cannabinoid Unit of Measure

% - Percentage of total weight

Example:



THC 0.7%
Total THC 14.3%
CBD 0.0%
Total CBD 0.3%

Consumption Information

Sold before decarboxylation so the two stated levels of cannabinoid content will be different

"Total" cannabinoid numbers are the best way to determine the potency potential of the product



(continued)

Paul's Drugs Ltd

Open Mon. - Fri. 9-6 - Sat. 9-5
Prescriptions, Vet Supplies & Gifts
In Store Digital Photo Machine

107 Main Street N, Preeceville
paulsdrugs@hotmail.com
(306) 547-2020

CUPW

Local 714

Box 1153, Canora, SK S0A 0L0

306-563-6661

**ASTRO
TOWING**
PRIDE OF THE INDUSTRY
Saskatoon Canada
(306) 242-2030
www.astrotowing.ca



Patrick O'Connell
Branch Manager, FLUID SOLUTIONS

United Rentals
3025 Faithfull Avenue
Saskatoon, SK S7K 8B3
UnitedRentals.com

tel: 306.500.7701
cell: 306.202.9004
fax: 306.244.4573
poconnell@ur.com



Building Christ-Committed Followers

UNTANGLED
HAIR GROUP

www.untangledhairgroup.com



**YOUR
FIRST
HAIRCUT!**

Your
**Dollar
Store**

With More

(306) 338-3304

PO Box 7
Wadena SK
S0A 4J0

How to choose cannabis products *(continued)*

PRE-ROLLS

Cannabinoid Unit of Measure

mg/unit - Milligrams per individual pre-roll unit

Example:



THC 4.1 mg/unit
Total THC 146 mg/unit
CBD 0.43 mg/unit
Total CBD 26.8 mg/unit

Consumption Information

Sold before decarboxylation so the two stated levels of cannabinoid content will be different

“Total” cannabinoid numbers are the best way to determine the potency potential of the product
Eg. 146 mg/1000mg (1-gram pre-roll) = 14.6%

CAPSULES

Cannabinoid Unit of Measure:

mg/unit - Milligrams per individual capsule

Example:



THC 2.5 mg/unit
Total THC 2.5 mg/unit
CBD 0.3 mg/unit
Total CBD 0.3 mg/unit

Consumption Information

Sold in a fully active state, so the cannabinoid content levels will be the same

Each capsule contains a pre-defined amount of active cannabinoids.

The highest dose of THC in a single capsule allowed by Health Canada is 10mg

OILS

Cannabinoid Unit of Measure:

mg/mL - Milligrams per milliliter of oil

Example:



THC 10.3 mg/mL
Total THC 10.3 mg/mL
CBD 11.5 mg/mL
Total CBD 11.5 mg/mL

Consumption Information

Sold in a fully active state, so the cannabinoid content levels will be the same

Active cannabinoids are blended with “carrier” oils (like MCT) to produce a level of concentration- or potency. Since measurement information on droppers may vary, use caution when free-dosing oils

Products will differ in concentration, and the maximum allowable concentration in an oil is 30mg/mL

www.ocs.ca



L&L GRAVEL & RANCHING CO. LTD

is a proud sponsor
of the

Saskatchewan Federation of
Police Officers

M.N.S. LTD

534 Avenue L. South

Glen Munn
P.O. Box 1071
Saskatoon, SK
S7K 3M4
Email: mnsld@shaw.ca
Bus: (306) 244-5606
Fax: (306) 244-5043
Cell #1: (306) 221-6618

SERVICE & INSTALLATION OF:

- BOILERS
- BURNERS
- CONTROLS
- RETUBING
- REFRACTORY WORK
- GAS FITTING
- PLUMBING & HEATING

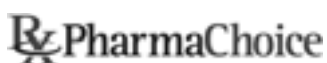

NorDon Drugs & Medical

1610 Isabella St. E
Saskatoon, SK S7J 0C1
Drugs: 306-374-1585
Medical: 306-374-1589

Your family-owned drug store with more!
Serving the community since 1962



1701 16th Street W
Saskatoon, SK
S7M 5J5

(306) 652-9755

FRESHPACKFREEZERS

Email: sales@afigrp.ca
Career Inquiries: recruiting@afigrp.ca
Web: freshpackfreezers.ca

1963

Beders
READY MIX LTD.

2019

Serving South East Saskatchewan for over 50 Years

Ready Mix Concrete - Commercial
Residential - Rural Construction
Precast Slabs - Curbs - Well Cribbs
Loader - Skidsteer - Backhoe Service
All Types of Gravel Products

ICF Insulated Concrete Forms
Good.Solid.Green

Distributor & Installer
High Performance Wall System

REDVERS ★ 452-3376

CARLYLE ★ 453-2474



306-236-2622

studiotwentyxml@facebook

**D2 CONSTRUCTION
LTD.**

General Contracting • Design/Build
Project Management

Harry Dalsgaard
Manager
Cell: (306) 222-6344
Email: harry@d2construction.ca

2523 Dudley Street
Saskatoon, SK S7M 5V3
Tel: (306) 384-5906
Fax: (306) 384-5907

MOOSE JAW TRANSIT

228 Main St North
Moose Jaw, SK S6H 3J8

Tel. 306-694-4488

A Guide to Cannabis for Older Adults

What Is Cannabis?

Cannabis, commonly called marijuana, pot or weed, is a product made from the cannabis plant. It is often used for non-medical purposes because of its intoxicating effects or the “high” it produces. Cannabis can also be used for medical purposes. However, for most health conditions, more research is still needed to determine whether it is effective. Cannabis contains over 100 chemical compounds called cannabinoids. The two best-known cannabinoids are:

- **Tetrahydrocannabinol (THC)** is the primary “psychoactive” component of cannabis. It is the ingredient in cannabis that produces the high. Research suggests that THC might have some medical benefits for certain health conditions.
- **Cannabidiol (CBD)** does not produce a high, but can cause drowsiness. Scientists are also studying CBD for its medical applications.

Cannabis comes in many forms, including dried cannabis, cannabis extracts and cannabis topicals. Edible cannabis products, commonly known as edibles, are cannabis-infused food (e.g., chocolate) and drinks (e.g., tea).

Did You Know?

Concentrations of THC in dried cannabis have increased over the past few decades. In 1995, dried cannabis contained about **4% THC**. Nowadays, it averages about **15–20% THC**.

Some cannabis extracts, called concentrates, can contain **more than 80% THC**.

There are also cannabis products that are made up mostly of CBD and contain only small amounts of THC.

Always read the label to check the amount and concentrations of THC and CBD.



What Can I Expect When Using Cannabis?

Cannabis affects everyone differently.

Smoking, vaping or eating cannabis products can lead to feelings of euphoria (happiness) and relaxation. It can also cause impairment, which can include:

- Concentration and memory problems
- Impaired motor skills and slower reaction time that can increase the risk of falls and injury

Cannabis can impair your ability to drive safely. Cannabis-impaired driving is illegal.

Consuming too much cannabis or cannabis with higher levels of THC can lead to over-intoxication. Symptoms can include:

- Anxiety, panic and elevated heart rate
- Nausea and vomiting
- Paranoia and psychosis (i.e., hallucinations and delusions)

If you or someone you know has consumed too much cannabis and is not feeling well, seek medical attention.



© Canadian Centre on Substance Use and Addiction 2020.

Oceania Inn Restaurant



105A - 3929 8th Street East
(College Park Mall)
(306) 955-3900
www.oceaniainn.ca
Dine In, Take Out & Delivery

Town of *Grand Coulee*

Your Friends Live Here

www.grandcoulee.ca
www.facebook.com/villageofgrandcoulee

*Proud to support the Saskatchewan
Federation of Police Officers*

Thank you for your service!



C.W. MILLAR'S
INSURANCE AGENCY INC.

*Agent for: SGI Canada, Grain Insurance, Wausseau Insurance,
GMS, Blue Cross & Travel Insurance*

Box 30, Chaplin, SK S0H 0V0
Phone: (306) 395-2223
Res: (306) 648-2238
Fax: (306) 395-2765
Email: cmillar@sasktel.net
Website: www.cwmillarsinc.saskbrokers.com

Anita Knudsen CAIB
Independent Broker

DEAN & CO.

Income Planning Services Ltd.

John J. Dean CLU, CH.F.C.
#1520-2002 Victoria Avenue
Regina, Saskatchewan S4P 0R7
(306) 569-3932 • (306) 569-9854 fax



**Registered Massage Therapy
Chiropractic & Acupuncture**

130 - 15 Innovation Place (Galleria)
Office: 1-306-242-4884

BOOK ONLINE: www.innovationwellness.com

R. M. of SALTCOATS



ph: 744-2202 fx: 744-2455 Box 150 S0A 3R0



Box 186 RR4 | Saskatoon, SK S7K 3J7

tel 306-975-3444
fax 306-975-7044



**Sales &
Service**

Open
MON - SAT
8 a.m. - 5 p.m.

501 Johnston Ave. Indian Head, SK

Exceptional Service is Our Business

www.ihchrysler.ca 306-695-2254

A Guide to Cannabis for Older Adults

How Is Cannabis Used?

Cannabis can be inhaled, ingested or applied topically. Legally sold cannabis products will be marked with a label, which will have the amount of THC and CBD they contain and health warnings listed.



WARNING: The effects from eating or drinking cannabis can be long-lasting. The effects can last between 6 and 12 hours following use.

MISE EN GARDE : Les effets de la consommation de produits comestibles à base de cannabis peuvent être de longue durée. Les effets peuvent durer de six à douze heures après la consommation.

Can I Use Cannabis with Other Substances?

Using cannabis with other substances, including but not limited to alcohol, opioids and cocaine, can be dangerous to your health.

Smoking cannabis with tobacco can increase your exposure to harmful chemicals that can increase your risk of lung and heart disease.

If you choose to use cannabis, be aware of the risks of mixing cannabis with other substances.



Canadian Centre
on Substance Use
and Addiction

Evidence. Engagement. Impact.



Canadian Coalition
for Seniors' Mental Health
Coalition Canadienne pour
la Santé Mentale des
Personnes Âgées

1

Inhalation

Dried cannabis and some cannabis extracts can be smoked in a joint, a pipe or a bong, or vaporized ("vaped") using an electronic vaporizer.

Effects can be felt within **seconds to a few minutes** and last up to **six hours** after use, with some effects lasting up to **24 hours**.

Start with no more than 100 milligrams per gram (10%) of THC and an equal or higher amount of CBD, and take no more than one or two puffs.

2

Ingestion

Edible cannabis products, such as cannabis-infused food and drinks, and cannabis oils are consumed through eating and drinking. Cannabis oral sprays and tinctures are extracts that are placed under the tongue or in the cheek.

Effects can take up to **four hours** to appear and can last up to **12 hours** after use, with some effects lasting up to **24 hours**.

Start with an edible that has no more than 2.5 milligrams of THC and an equal or higher amount of CBD.

3

Topical Application

Cannabis topicals such as oils and creams are applied to the skin, hair or nails. These products may be marketed for medical (managing pain, arthritis, etc.) and cosmetic purposes (skin, nail and hair care). Presently, there is no scientific evidence to support their effectiveness.

Avoid applying cannabis topicals to damaged or broken skin or getting any in the mouth or eyes.



Museum Royal Canadian Legion

Regina Branch #001

1820 Cornwall Street
Regina, Saskatchewan

S4P 2K2

Office: (306) 522-2676

Fax: (306) 522-8966

Room rental and catering
available at affordable rates for
parties, anniversaries and
conferences. Capacity up to 60.

**To arrange a visit or group
tour please call (306) 522-2676**

GARDAWORLD

Protective Services

108 - 115 2nd Avenue North
Saskatoon, SK S7K 2B1

"Now Hiring"

City of Melville

430 Main Street
Melville, SK S0A 2P0
(306) 728-6840



Regina Branch

Regal Plaza | 1652 Albert St
Regina, SK S4P 2S6
W 306.546.2622
2215-br@peopleready.com
PeopleReady.com

NYSE-TBI



P.O. Box 79
Pasqua, Saskatchewan
S0G 5M0

Phone: (306) 332-5697
Fax: (306) 332-5199
Toll Free: 1-888-820-2202

Email: pasquahr@pasquafn.ca
Web: pasquafn.ca

DR. OSHODI PROFESSIONAL CORP.

**4517 50 Avenue, Suite 1
Lloydminster, SK S9V 0Z9**

306.825.5454

EAGLES NEST
YOUTH
Ranch

607 3rd Ave N
Saskatoon, SK
S7K 2J8
306.934.3592

David Langen

Chartered Accountant

600 - 128 4th Avenue South
Saskatoon, SK S7K 1M8

(306) 668-5934

A Guide to Cannabis for **Older Adults**

What Are the Health Risks of Using Cannabis?

Daily or near-daily cannabis use can:

- Increase the risk of psychosis and schizophrenia;
- Worsen anxiety and depression; and
- Affect your memory, concentration and ability to make decisions.

Cannabis, when smoked regularly, can lead to sore throat, hoarse voice, coughing, wheezing, tightness in chest and chronic bronchitis.

Can I Use Cannabis If I'm Taking Medication?

Cannabis can interact with your medications and affect your health. Medications that can interact with cannabis include:

- Pain medications
- Heart medications and blood thinners
- Sleeping pills
- Anti-depressants and anti-anxiety medications
- Antibiotic and antifungal medications
- Allergy, cold and flu medications
- Heartburn medications
- Anti-seizure medications
- Drugs to treat HIV/AIDS
- ADHD medications

Talk to your healthcare provider if you're considering using cannabis for medical or non-medical purposes.



What are the Health Benefits of Cannabis?

Cannabis, in particular CBD, has gained attention for its potential medical applications for treating or managing health conditions such as chronic pain, difficulty sleeping, anxiety and depression. Although there is some promising evidence, not enough is currently known about the effectiveness of CBD.

Two cannabis-related drugs have been approved for managing certain medical conditions in Canada — Nabilone® and Sativex®. They are only available by prescription and might not be effective or suitable for everyone.

No other cannabis-related product, including fresh or dried cannabis, or cannabis oils, has been approved for therapeutic use and sale in Canada.



PARCHOMCHUK SHERDAHL HUNTER

Barristers, Solicitors and Notaries Public

Prince Albert Office

110 - 11th Street East
Prince Albert, Saskatchewan
Canada S6V 1A1
Telephone: (306) 764-2222
Fax: (306) 764-2221
www.pshlaw.ca

Rosthern Office

718 Railway Avenue
PO Box 779
Rosthern, Saskatchewan
Canada S0K 3R0
Telephone: (306) 232-4482
Fax: (306) 232-5595



**DAHLEM
FINDLAY**

Don Findlay

B.A. L.L.B.

Barrister, Solicitor, Mediator
Collaborative Lawyer
& Notary Public

2100 Smith Street
Regina, Saskatchewan
S4P 2P2

Bus: (306) 522-3631
Fax: (306) 565-2616
Res: (306) 584-8646

email: don.findlay@sasktel.net
website: www.donfindlay.ca



817 Broadway Ave
Saskatoon, SK
(306) 244-4155

like us on Facebook
(budsonbroadway)

Featuring Live Entertainment 7 Nights a Week
as Well as Our All Ages Saturday
Afternoon Jam From 3-8pm

Check out our website for our upcoming shows:
www.buds.dudaone.com

Two Rivers Express

RR #2, Saskatoon, SK
S7K 3J5

(306) 230-5406

LARRY'S SHEET METAL

47 Atchison Crescent
Regina, SK S4R 5J8
306.543.3330

Cornerstone Bar & Grill



8 Main Street North
Moose Jaw, SK
S6H 3J6

(306) 692-4747

Follow us on 

**BATTLEFORDS
Flooring** *Love
Your
Floors*
CENTRE

P: 306-445-4690
F: 306-445-4691

Highway #4 North
Box 1454
North Battleford, SK
S9A 3M1

www.battlefordsflooringcentre.ca

Rural Municipality of Heart's Hill No. 352

Box 458
Luseland, Saskatchewan
S0L 2A0

Cannabis and Your Medication

Cannabis can interact with your medications and affect your health.

For more information, talk to your healthcare provider.

Medications that can interact with cannabis

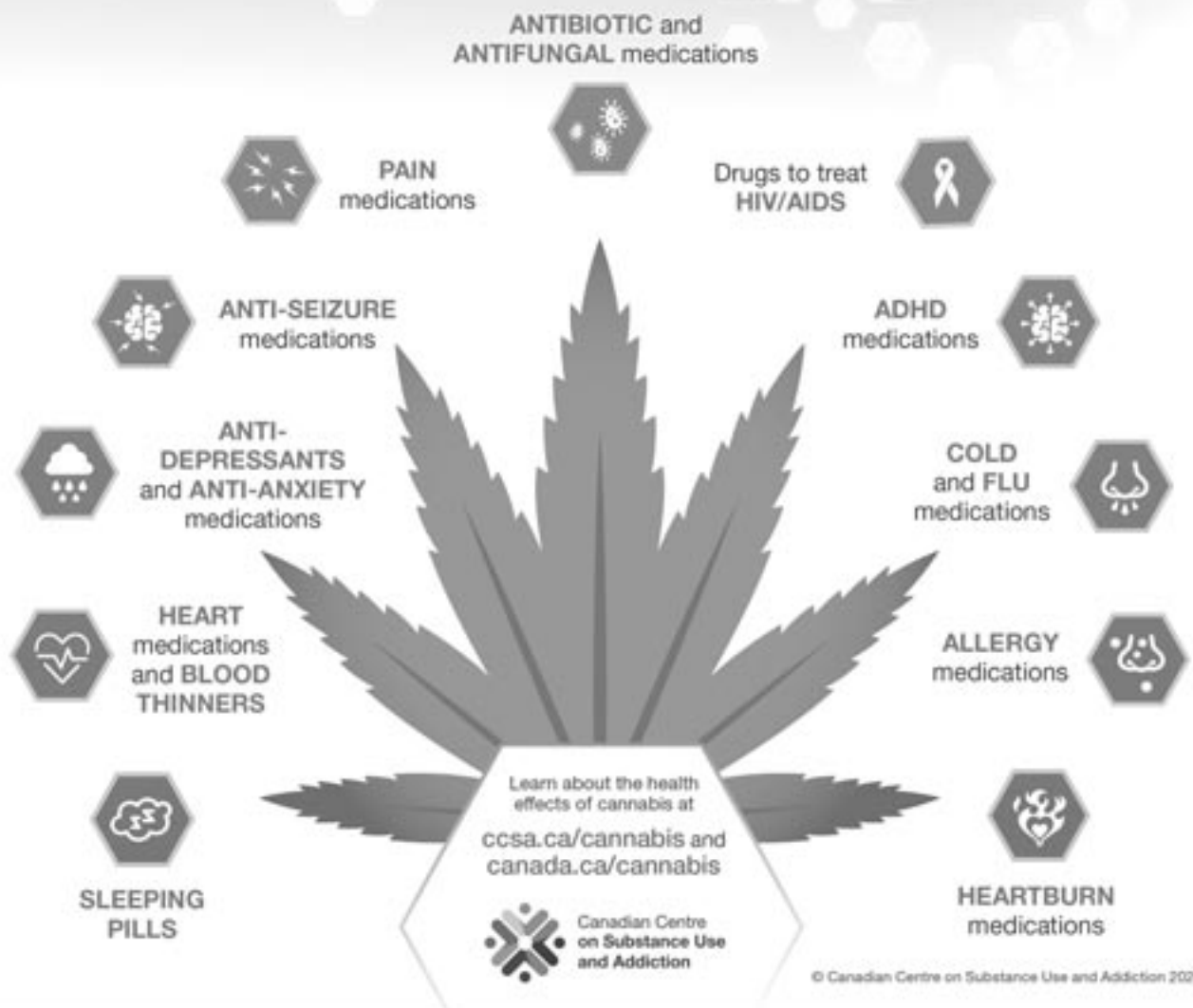

T.T. AUTO SERVICE LTD.

"Simply the Best"



620 AVENUE N SOUTH, SASKATOON, SK S7M 2N7

(306) 244-7336

TOI OR TIEP TRAN

Fax (306) 664-3151



Proudly Supporting our
Front Line Police Officers

(306) 492-2202

P.O. Box 185, Dundurn, SK S0K 1K0



Like Us on Facebook!



**Palliser Plains
Co-operative Association Limited**

P.O. Box 100
Tugaske SK S0H 4B0



MIKE SIGOUIN
General Manager

Business 306.759.2222
Fax 306.759.2227
Cell 306.759.7703

*Proudly Supporting
our Police!*

m.sigouin@palliserplainscoop.ca



Duck Lake Legion Branch #246

*Proud to Support the
Saskatchewan Federation
of Police Officers*

RICHARDSON

TRULY INVESTED

richardson.ca | f t in i



**EECOL
ELECTRIC**
Serving You Since 1919

Your Complete
Electrical Wholesale
Distributor

REGINA

(306) **525-2317**

Specializing in:

- Power Automation & Control
- Data, Communications, Security & CCTV
- Utility & Radiodetection
- L.E.D. Lighting & Controls
- Full Service Wire & Cable Facilities

www.eecol.com

BC • AB • SASK • MAN • ONT

1711 MacRae Drive
Industrial Division
(306) 525-2240

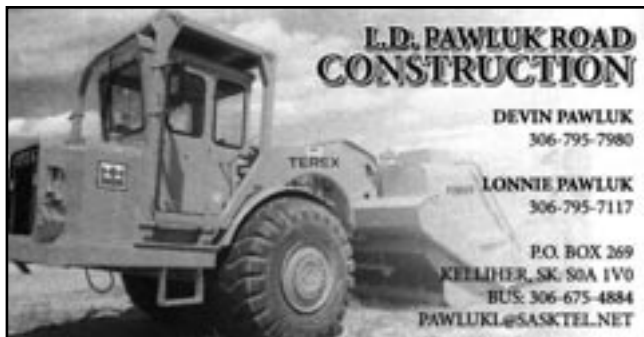

Road Work • Clay Capping • Land Clearing • Dugouts

Metal Siding & Roofing

- 11 profiles & 26+ colours
- Direct from the manufacturer
- 40 year warranty
- Pole Buildings



306-731-2066

Check out our website
www.versaframe.ca

*Arm River Metals
a division of*

VersaFrame Inc.
METAL ROOFING • METAL SIDING

Cannabis and Other Substances

Cannabis used with other substances can lead to negative impacts on your health.

ALCOHOL



Using cannabis with alcohol can increase your risk of **over-intoxication** and impair your ability to drive safely.

TOBACCO



Smoking cannabis with tobacco increases exposure to chemicals that can further your risk of developing lung and heart disease.

OTHER



Using cannabis with drugs (e.g., MDMA, cocaine, opioids, heroin, etc.) can lead to interactions that can be dangerous to your health.

Using cannabis with tobacco can increase the risk for dependence on these substances more than smoking either one alone.

If you choose to use cannabis, be aware of the risks of mixing with other substances.



Canadian Centre
on Substance Use
and Addiction

Learn about the health effects of cannabis at
ccsa.ca/cannabis and canada.ca/cannabis

© Canadian Centre on Substance Use and Addiction 2020



**ROBERTSON
IMPLEMENTS**

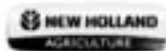

T 306.297.4131
F 306.297.3058

Box 1328
Shaunavon SK S0N 2M0

robertsonimplements.com

**Rural Municipality
of**

Senlac

No. 411

Box 130, Senlac, SK S0L 2Y0

**Proud to Support
Saskatchewan's Police Officers**



**Birch Hills &
District Lions Club**

**Proud to Support the
Saskatchewan Federation of
Police Officers**



**Ph: 306-865-2228
Fax: 306-865-3733**

Hwy 3 West, Box 988
Hudson Bay, SK
S0E 0Y0

**Dining Room
Ph: 306-865-2333**



Macoun Co-op Assoc.

Box 87, Macoun, SK S0C 1P0

Phone: (306) 634-9269

Fax: (306) 634-8468

Now celebrating Over 80 years in Business



Commercial • Water & Sewer • Commercial Excavation

306-374-7212

206 105th St. E • Fax: 306-374-7202

SASKATOON, SK

www.globeexcavating.ca



BAC Local 1 Sask.

Phone (306) 359-6356 Fax (306) 347-8543
1645 Reynolds St. Regina, Sask. S4N 6J1
Mailing Address: Box 3885, Regina, Sask. S4P 3R8
Email: sask1bac@sasktel.net Website: www.bac1sk.ca



**Teamsters Canada Rail Conference
Thunder Creek Division 510**

Proud to support the Saskatchewan Federation of Police Officers

COVID-19 and CANNABIS SMOKING

4 things you should know



Smoking cannabis can negatively affect lung health, which may worsen the symptoms of COVID-19.

What you should know:



1. Cannabis smoke contains chemicals that are known to negatively affect lung health.



2. Smoking cannabis regularly can cause coughing, wheezing and tightness in your chest. Long-term cannabis smoking can also cause chronic bronchitis.



3. Smoking cannabis can suppress the immune system, which can make you more prone to infection.



4. Vaping cannabis products that are purchased from the illegal market has been linked to severe lung illnesses and should be avoided.

Smoking cannabis does not prevent, treat or alleviate symptoms of COVID-19. It may even worsen symptoms that can put your health at risk.



Canadian Centre
on Substance Use
and Addiction

For more information, visit our COVID-19 resources page at
www.ccsa.ca

© Canadian Centre on Substance Use and Addiction 2020



TRAVIS MRYGLOD

1305 Railway Avenue
Weyburn, SK S4H 3M9

Tel: (306) 842-4185
Fax: (306) 842-7799

1-866-847-8335
Email: mryglod.steel@sasktel.net



Eatonia Lions Club

PO Box 415
Eatonia, SK S0L 0Y0
306.463.3344



4101 Rochdale Blvd, Regina, SK
S4X 4P7

(306) 546-5881

• OPEN DAILY 7AM - 11PM •

Goodwill Bakery

301 Main Street
Box 219
Stoughton, SK
S0G 4T0



306.457.3171



ARCHITECTURE & INTERIOR DESIGN LTD

2110 College Avenue
Regina, Saskatchewan S4P 1C5
Ph: (306) 359-9007 Fx: (306) 359-0090
E-mail: psw.denise@sasktel.net



(306) 734-2285

PO Box 355, Craik, SK S0G 0V0



THRIFTLODGE / SWIFT CURRENT

605 North Service Road East, Swift Current, SK S9H 3X6
Tel: (306) 773-3101 • Fax: (306) 773-7399
Email: scthriftlodge@hotmail.com
For Reservations: 1-800-578-7878



CPA CHARTERED PROFESSIONAL ACCOUNTANT

Susan D. Schuck CPA Prof Corp

Susan D. Schuck, CPA, CMA
363 Park Street, Regina, SK S4N 5B2
P: 306.359.1470 F: 306.359.7546
E: sdschuck.cma@sasktel.net
www.sdsaccounting.ca



8th St East &
McOrmand Road
PO Box 22039
Saskatoon, SK S7H 5P1

306.374.3939



**639 Victoria Avenue
Regina, SK S4N 0R2
(306) 352-2077**

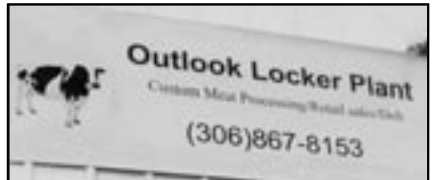

*Proud to Support
Saskatchewan's Police Officers*

Sole Works by Cindy
Cindy Teichroeb
Certified Foot & Face Reflexology Therapist
Reflexology, Association of Canada Member
1780 Blackwood Drive Prince Albert SK S6V 2B9
c.teichroeb@sasktel.net (306) 936-8236

Weber & Gasper

512 7th Street
Humboldt, SK S0K 2A0

(306) 682-5038

Barry's Eavestroughing & Exteriors Ltd

Barry Larson

Owner / Installer
Telephone 306.220.0157
Fax 306.225.5752

Soffit . Fascia . Eavestrough
Cladding . Siding

How To Safely Store Your Cannabis



Labels on all cannabis products

- All legal cannabis products will have a label
- Make sure the label is always clearly visible
- If you make your own edible cannabis products, be sure to properly label them

Label examples



Store in child-safe containers

- All legal cannabis products must be in child-resistant packages
- Make sure they are appropriately re-sealed after use
- Consider investing in a lockbox



Keep out of reach and sight of children and pets

- Make sure you properly store and dispose of cannabis products in a place that is not easily visible and accessible by children or pets



Stay informed

ccsa.ca/cannabis
canada.ca/cannabis



Canadian Centre
on Substance Use
and Addiction

Evidence. Engagement. Impact.



UNITED FOOD & COMMERCIAL
WORKERS UNION
Local 248P

PAT HORBAY
President

Office (306) 382-4922
Cell (306) 250-8474
Fax (306) 384-8311
E-mail: ufcw248@sasktel.net

1638 Quebec Avenue
Saskatoon, SK
Canada S7N 1Y7
www.ufcw248p.ca



"Blessed are the peacemakers: for they shall
be called the children of God."
MATTHEW 5:9



Town of
Creighton

300 - 1st Street East
P.O. Box 100
Creighton, SK S0P 0A0

306-688-8253
www.townofcreighton.ca
Facebook - Town of Creighton

RM of Fox Valley

*is proud to
support the*

SFPO



Carievale School 146 Antler Street
P: (306) 928-2125 PO Box 250
F: (306) 928-2017 Carievale, SK S0C 0P0



24 Hour Service - Dispatch

306-698-7791 www.mustangvac.ca

WE SERVICE

- Drilling Rigs
- Service Rigs
- Fracing Operations
- Pipeline tie ins
- Facility Work
- Environmental Clean up
- Tank Cleaning
- Battery Turnarounds



PA PHARMACY

1-2727 2nd Avenue West
Prince Albert, SK S6V 5E5
(306) 970-8333
www.papharmacy.ca



**WINDSOR
HOTEL**

107 - 22nd St W
Battleford, SK
Tel. 306 937 2361

"The Number One Bar in Battleford"



**QUEEN'S
HOTEL**

Your Neighborhood Bar!
101 - 25TH STREET, BATTLEFORD, SK

COMPLETE AUTOMOTIVE SERVICE
& MAINTENANCE



- Mufflers • Brakes • Front Ends • Shocks/Struts
- Oil Changes • Wheel Alignments • Custom Exhaust
- Diesel Performance • Diagnostic Scans • Tires

Doug Young Owner/Manager

175 2nd Ave. N.W.
(Corner of High St. & 2nd Ave. N.W.)
Moose Jaw, SK, S6H 7X1

(306) 693-1288
myminutemuffler@sasktel.net

**STONE'S
PLUMBING & HEATING
LTD.**

TISDALE, SASK.



Box 164 Phone: 306-873-2556
Tisdale, SK Cell: 306-873-1981
S0E 1T0 levi_savage@hotmail.ca



**SOURIS
DENTAL**

Dr. Kevin Aasen
Dr. Dustin Satre
Dr. Jason Holm
Dr. Clinton Chess

306-842-8111

1905 1st Avenue NE, Weyburn, SK
www.sourisdental.com

**Mont St. Joseph
Foundation**

777 28th Street East
Prince Albert, SK S6V 8C2
(306) 922-4663

web-montstjoseph.org

DENTCENTRE
PAINLESS DENT REPAIR

437 Broad Street
Regina, SK S4R 1X4
(306) 721-3368
www.dentcentre.ca

Spectrum Electric Inc.

Commercial, Industrial, Residential

Roger Pilon
306-249-2333

153 Birch Crescent
Saskatoon, SK S7N 2M2

specelec@sasktel.net
Fax: 306-249-4040



Rick Weber
VP Business Development



**Brightsand Gravel
& Aggregate Ltd.**

rickw@brightsand.ca
Cell: (306) 750-2658
Main: (306) 785-3333

Box 756 STN MAIN
Swift Current, SK. S9H 2W7

Parents: Help your teen understand what's fact and fiction about marijuana

The following facts might be surprising

- Youth begin using marijuana around 15–16 years old
- Up to 10% of Grade 12 students reported using marijuana every day or almost every day

TEENS SAY, "IT'S JUST WEED"

Weed is natural
and so it's harmless

Everyone is using weed

Weed helps you focus

Weed makes you a
better driver; it's safer than
driving after using alcohol

Weed isn't addictive and
does not "consume" users

To learn more, read
*What Canadian Youth Think
about Cannabis*

BUT THE EVIDENCE SAYS

Early and regular marijuana use can
affect the developing teen brain and
is related to mental health problems

About 75% of youth aged 15–24
reported not using marijuana
in 2013

Regular marijuana use impairs
thinking, attention and memory

Marijuana use can impair driving
and is associated with an
increased risk of collisions

1 in 6 adolescents who use
marijuana will develop a
cannabis use disorder

To learn more, read
*The Effects of Cannabis Use
during Adolescence*

Talk to your teens about marijuana use



To help them make informed decisions, let them know that:

- Early and regular marijuana use can negatively affect their brain and behaviour
- Delaying initiation of marijuana use can help prevent these harmful effects
- If they need help, treatments are available—speak to your healthcare provider

To prepare yourself to have meaningful conversations with your teen, read the parent action pack at www.parentactionpack.ca

*The terms weed and marijuana are used interchangeably throughout this document. Youth used the term weed when discussing this substance.

GRANDMASTER KEE S. HA
Founder + president

World Certified 9th Dan
Former Vice-President:
Taekwondo Canada



1 306 955 3322
1 306 373 8142
e grandmasterha@kees.ca
333 Fourth Avenue North
Lower Level
Saskatoon SK S7K 2L8

KEES
tae kwon do
www.kees.ca



P & H Milling Group

A Division of Parrish & Heimbecker, Limited

75 33rd Street
Saskatoon, Saskatchewan
Canada S7K 3K4

Telephone: (306) 667-8000
Fax: (306) 667-8129

Hammond Cattle Liners Ltd

390 3rd Avenue W,
Box 825
Shaunavon, SK
S0N 2M0
(306) 297-7774



**Ultimate
Insulation**
Foam and Fire
Kirk Labossiere

P: 306.206.3626 C: 306.551.4758
F: 306.206.3473 E: kirk@ultimateinsulation.ca

355 - 7th Avenue
Regina, SK S4N 5B8



Town of Biggar

202 3rd Ave W, Biggar, SK
www.townofbiggar.com

HERGOTT
Farm Equipment Ltd.

Box 1240, Humboldt, SK S0K 2A0

CASE II
Patriot Sprayers
Case Skid Steer

BOURCAULT
Cub Cadet - Sekundlak
Wheatheart - Degelman
Rainbow Trailers - Leon
Westward - Macdon
Highline

BUS. (306) 682-2592

www.hergottcaseii.com



**SASKATCHEWAN VOLUNTEER
FIRE FIGHTERS ASSOCIATION INC.**

Michelle Williamson
Executive Director

Box 507, Qu'Appelle, SK S0G 4A0
Cell: 306-520-3278 Fax: 306-699-7200
Email: svffa@sasktel.net Website: www.svffa.ca

**extreme
excavating** Inc.

Hydro Vac Service
Box 989 • Oxbow, SK • S0C 2B0
Phone: (306) 483-2081 • Fax: (306) 483-2082

Trevor Spearing
(306) 483-7777 /extremeexcavating@hotmail.com

Prince Albert Royal Canadian Legion Br#2

Legion

Website: <http://palegion2.ca>

306-763-7201
Lounge 306-763-7979
palegion@shaw.ca

133 8th Street East
Prince Albert, SK
S6V 0V8

FINE *lite*
PHOTOGRAPHY & DESIGN

WWW.FINELITE.CA

kmp **LAW**

2600 Victoria Avenue Telephone (306) 761-6234
Regina, Saskatchewan Fax (306) 761-6222
Canada S4T 1K2 jgarden@kmplaw.com

James G. Garden



www.alineframe.com

FRAME & ALIGNMENT SERVICES LTD.

SPECIALIZING IN THREE AXLE TRUCK & TRAILER
COMPUTERIZED ALIGNMENTS AND FRAME STRAIGHTENING

STAN NEUDORF
aline.aline@sasktel.net

BUS. (306) 931-6612
FAX (306) 931-6615

3246 MILLAR AVE., SASKATOON, SASK. S7K 5Y2

**ASSINIBOIA
CAR WASH**



306-640-8569

201 - 3rd Ave. East
Assiniboia
Filtered Healthy
Mineral Drinking Water
Self-Serve Dispenser

AFAB
INDUSTRIES

No Building Like It

LES JACK

Phone (306) 645-2180 www.afabindustries.ca
afab.industries@sasktel.net
HWY #8 BOX 55 ROCANVILLE SK S0A 3L0

Cara Dawn
Transport Ltd.



721-8888

Toll Free: 1-800-723-3342 Fax: 1-866-840-5118

Fax: 721-5118 Dave's Cell: (306) 536-3861

www.caradawntransport.ca
main@caradawntransport.ca

However you use it, **Cannabis is Cannabis.**

SMOKE IT?



VAPE IT?



EAT IT?



Daily or near-daily cannabis use can affect your mental and physical health.
Cannabis can impair your ability to drive safely.



Canadian Centre
on Substance Use
and Addiction

Evidence. Engagement. Impact.

Learn about the health effects of cannabis
and how to lower your health risks at

ccsa.ca/cannabis and canada.ca/cannabis

© Canadian Centre on Substance Use and Addiction 2019

Cannabis Use among Canadian Students

What you need to know about use among grade 7–12 students before legalization

Data from 5 provincial, and 2 national surveys, covering 2007–2015 tell us that:

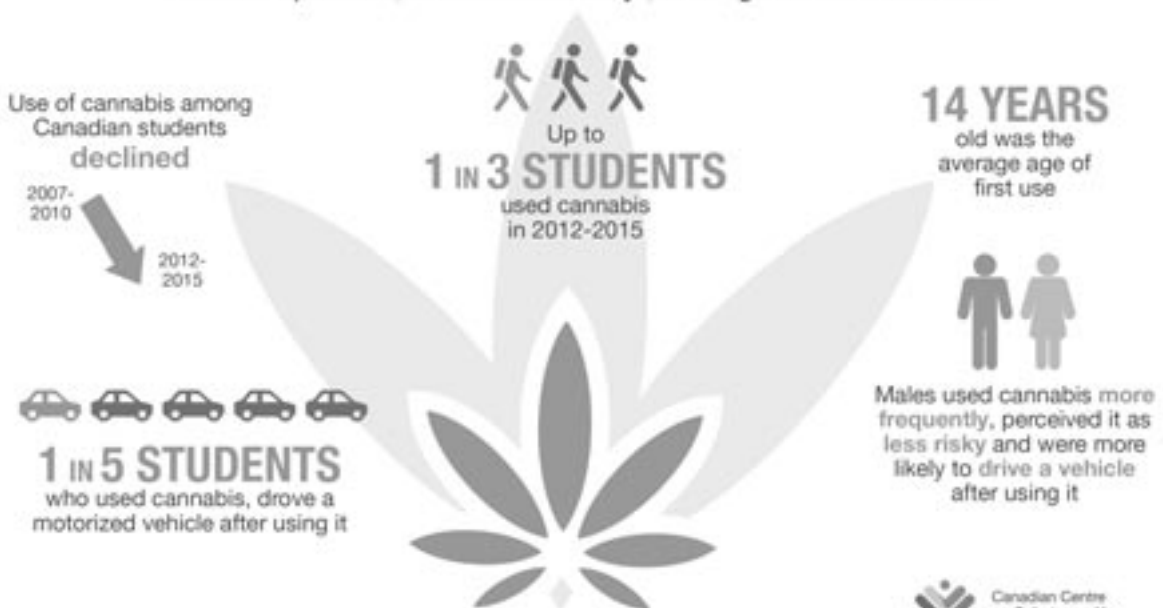

To understand the impact of cannabis legalization on youth, we need to
continue collecting good data consistently across all provinces and territories.



Canadian Centre
on Substance Use
and Addiction

Evidence. Engagement. Impact.

www.ccsa.ca



55 km east of Saskatoon on the Yellowhead
E-mail: town.colonsay@sasktel.net
306 255-2313

Plenty Hotel

Box 160, Plenty, SK
S0L 2R0
306-932-4500

Just Volleyball

1435 Cornwall Street
Regina, SK S4R 2H8
306.949.6940

JOHN'S MECHANICAL LTD

403 Hall Crescent
Saskatoon, SK S7L 7G8
306-384-8878

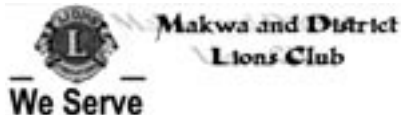

Lions Meetings: 1st and 3rd Monday
@ 8:00 pm at Makwa Hall
Weekly Bingo: Thursday Nights
@ 7:30 pm at Makwa Hall
Doors Open at 6:00 pm

VANGUARD

Engineering & Oilfield Services

322845 Broadway Street
Regina, SK S4R 8G9
306.522.0125



Timeless Classics
30 Diamond Road
Emerald Park, SK S4L 1A4
306-781-4004



Ric Guenther Kyle Hiebert

Tel: 979-5659 Fax: 979-5129
824A - 43rd Street East, Saskatoon, SK S7K 3V1
ricandreds@gmail.com

Proudly Supporting Cannabis Awareness



IKE WAGENAAR
KENT SAUER
306-525-XRAY (9729)

xrayexpressdelivery@sasktel.net

PRO TOUCH

ENGRAVING & SIGNAGE

3-2605 Faithfull Avenue
Saskatoon, SK S7K 5W2
(306) 242-5755 www.protouch.ca

R. M. OF SASMAN #336

Box 130, Kuroki, SK S0A 1Y0
(306) 338-2263



Pukas Welding Ltd.

Ryan Pukas
Owner

t. 306-421-8598

Mobile & Shop
Welding, Sandblasting
& Coating

#5-3939 Brodsky Ave
Saskatoon, SK S7P 0C9
306.955.8049
www.306adjusting.ca



KAREN KRAMER CPA PROF CORP

CHARTERED
PROFESSIONAL
ACCOUNTANT

Cannabis: Be Informed Rules in Saskatchewan



LEGAL AGE: 19

You must be at least 19 years old to purchase or consume cannabis in Saskatchewan.

CANNABIS AND DRIVING

There is zero tolerance for driving high. Consumption by a driver or passenger in a vehicle is also prohibited.



WHERE IT IS SOLD

Cannabis can only be sold through online and private stores that are regulated by Saskatchewan Liquor and Gaming Authority. Selling or buying illicit cannabis is still illegal.

POSSESSION LIMIT

Adults: The limit is 30 grams per adult in a public space.

Minors: People under age 19 are prohibited from possessing cannabis.

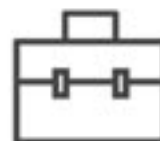

EDIBLES, TOPICALS AND EXTRACTS

Cannabis edibles (candies, baked goods, etc.), topicals (creams and lotions) and extracts (oils and concentrates) can only be purchased from private and online stores regulated by the Saskatchewan Liquor and Gaming Authority.

GROWING AT HOME

There is a four plant maximum per household. Renters or condo owners can only grow cannabis if allowed by their landlords/condo boards.



PUBLIC CONSUMPTION

Consuming non-medical cannabis in public places is illegal.

TRAVELING WITH CANNABIS

Outside Canada: It is illegal to take cannabis across the Canadian border. This applies to all countries, whether cannabis is legal there or not.

Inside Canada: Provinces and territories have different rules about cannabis use and age limits. Do your research before leaving Saskatchewan with cannabis.



Visit [Saskatchewan.ca/cannabis](https://saskatchewan.ca/cannabis) for more information, including resources to help answer your health-related questions about cannabis.

saskatchewan.ca/cannabis

Saskatchewan!

*From a
Friend*

LAW FIRM OF
BENJAMIN J. PARTYKA, B.PHIL., B.A., LL.B.
BARRISTER, SOLICITOR, NOTARY PUBLIC
Benjamin J. Partyka
306 CENTRE STREET
P.O. BOX 939
MEADOW LAKE, SASK.
S0X 1Y7
TEL: 306/236-5648
FAX: 306/236-3660

 **TISDALE RENTALS LTD.**
For all your rental needs!

Robin Shellito
Cell: 306-873-8508

Ph: 306-873-2232; Fax: 306-873-5672
Email: tisdalerentals@gmail.com
Box 879, Lot 4, Hwy 3 East - Tisdale, SK

**Crushing, Screening, Stockpiling,
Backhoe, Dozer & Loader Work**

Box 475, ESTEVAN, SK. S4A 2A4
SHOP (306) 634-3900
FAX (306) 634-4167
E-mail: chamneycrushing@hotmail.com
MIKE: 421-2005 • Res. 634-4160

**Walter
Loewen**

*Proud to Support the
Saskatchewan Federation
of Police Officers*

**Forever
Memorials**
Thinking of you St. Front, SK
www.forevermemorials.ca
Facebook Forever Memorials
Granite Monuments, Vases & Accessories
306-874-7993 Jennifer Flasko

*We Believe... IN OURSELVES. IN YOUR BUSINESS. IN YOUR FUTURE.
IN YOUR BUSINESS/TEAM. IN OUR COMMUNITY.*

PO BOX 325, 4809 HERALD STREET
MACKLIN, SK S0L 2C0
P: 306-753-2333 | F: 306-753-2675
E: INFO@MACKLINCREDITUNION.COM
WWW.MACKLINCREDITUNION.COM

MACKLIN CREDIT UNION 

PRAIRIE WEST Andrew Carr
CONSTRUCTION CO LTD 306-229-6979

628 Ave M South,
Saskatoon, SK S7M 2L2
88acarr@gmail.com

**Proud to Support
the SFPO in their Crime
Prevention Guide
focusing on
Cannabis Awareness**

FROM A FRIEND

**WOLFCROFT
SIGNS** LTD.

Full Colour
Decals & Graphics
Vehicle Wraps
Signboxes & Pylons
LED Channel
Letters
Installation
Logo Development
244-7739
806 43rd Street East

Schlamp's Tire & Service Ltd.
A Complete Line of Quality Passenger,
Import Light Truck & Performance Tires
24 Hour
Towing
Service
On farm Ag Services
General Mechanical Repairs
(306) 697-2856
Box #1 and #27 Grenfell, SK



**205 Saskatchewan Avenue W
Outlook SK S0L 2N0 (306) 867-2886**

RAWHIDES

**PLAN A SAFE
RIDE HOME**
306.548.2009 • RAWHIDES.CA • 

Power Tech 

(306) 637-2180

Coppertop Towing
CARING FOR YOUR TOWING NEEDS

Mark
306-867-4443

211 Saskatchewan. Information when you need, where you live.

REGINA LEADER POST AND SASKATOON STAR PHOENIX

JENNIFER JACOBY-SMITH

As originally published - February 11, 2019



Accessible by phone, text, website or webchat, 211 Saskatchewan connects you to human services, such as addiction services, domestic violence shelters, financial aid, child care and more.

Have you ever heard of 211 Saskatchewan? It's an easy to use database you can access from your mobile device, computer, or phone to connect with human services around the province. It's free, confidential and available 24/7, 365 days a year.

211 Saskatchewan started as a searchable website (sk.211.ca) in 2013, but last year it expanded to allow users to interact with trained professionals through a phone call, text message, or webchat.

The system boasts 5000 listings of social, community, non-clinical health, and government services throughout Saskatchewan. Phone help is available in 175 languages, including 17 Indigenous languages.

Seventy-two per cent of Canadians have full access to 211 (phone and online options) and Feb. 11 is marked as 211 Day across the country.

"It's really about helping people navigate," explains Kristin Nelson, director 211 Saskatchewan. "We know that systems can be quite complex. One of the benefits to 211 is that people don't need to know the name of an organization or program."

The searches are totally service-focused. For example, if someone is looking for childcare in Wakaw, the parameters can be entered and the result is a list of services right where the client lives.

But the service isn't just for those experiencing a need. It can be for professionals looking to make a referral or for individuals looking to help a loved one struggling with an issue.

For those on the front lines of emergency services – such as the Regina Police Service – it's allowed a more robust response to situations after the crisis has passed.

"It's taken our response to emergencies and everyday calls and to a much deeper ability to provide wrap-around support to those that we serve," explains Regina police chief Evan Bray.

When Bray first started policing, he wrote the number for Mobile Crisis on the back of his notebook to share with victims after the initial emergency has ended for follow up support.

continued



ROYAL CANADIAN LEGION

Foam Lake Branch #16

Box 1028, Foam Lake, SK S0A 1A0

100th Anniversary - November 22, 2019

RM OF PROGRESS

Box 460

Luseland, SK S0L 2A0

Tel: (306) 372-4322

Proud Supporters of the
Saskatchewan Federation
of Police Officers

Bredenbury Town Office

306-898-2055

Box 87, Bredenbury, SK S0A 0H0



R.M. of North Battleford No. 437

Phone: (306) 445-3604 Fax: 445-3694

rm437@sasktel.net

#4 1462 - 100th Street

North Battleford, SK

S9A 2Y1

rmofnorthbattleford.com

EAST WEY

Auto Body

79 17th Street

Weyburn, SK

306-842-7324



Norm's Interiors Ltd.

For all your construction needs specializing in
Installation of Steel stud, Insulation, Drywall,
Taping, Suspended Ceilings and more...

Norman Morrison

Bay #10, 1724 Quebec Ave.
Saskatoon, SK
S7K 1V9

Cell: (306) 227-8143

Office: (306) 382-8143

Fax: (306) 249-0538

Email: normanm21@shaw.ca



Goodsoil & District Lions Club

Goodsoil, SK S0M 1A0

*Proudly serving the Goodsoil District
& Lions International since 1980*



Darren Wurminger

General Manager

tel: 306.373.4221

fax: 306.373.4223

darren.wsproperties@sasktel.net

WS Properties Ltd.

305 - 103rd Street, Saskatoon SK. S7N 1Y9

COMMERCIAL REAL ESTATE HOLDINGS

NU-LOOK OPTICAL

PH (306) 693-0277

FX (306) 691-1044

104 - 54 Ominica St West
Moose Jaw, SK S6H 1W9

PROUD TO SUPPORT
LAW ENFORCEMENT
ACROSS
SASKATCHEWAN.



ATHABASCA BASIN
SECURITY

basinsecurity.com

THORSNESS APPLIANCE

T: (306) 786-7676

F: (306) 782-2346

thorsnessappliance.com

thorsness@sasktel.net

14 Betts Ave., Yorkton, SK S3N 1L9



Randy Bodnar

Cell: (306) 241-0938 Office: (306) 382-4846 Fax: (306) 651-0362
529 Ave. Y.N. Saskatoon, SK. S7N 3E7 Email: randybodnar@sasktel.net

RE: ROOFING • SIDING • FASCIA & SOFFITS

Rural Municipality of Ituna Bon Accord No. 246

Box 190
Ituna, SK
S0A 1N0

Phone: 306-795-2202

Email: rmofituna@sasktel.net

Rural Municipality of Viscount No 341

215 Bangor Avenue
Viscount, SK S0K 4M0

(306) 944-2044

*Proud Supporters of
The Saskatchewan Federation of Police Officers*



211 Saskatchewan. Information when you need, where you live. *continued*

Now, he says, officers can connect people with 211, sometimes directly right at the moment. It's like having a trunkful of pamphlets on various programs and services in the city – warm-up shelters, domestic violence shelters, childcare or addiction services.

"I've been here my entire career. It's just night and day in terms of what our officers can offer people now in terms of supports," says Bray. He adds, he hears from officers regularly who have taken the time to explore supports available on 211 so they can be better informed and able to share when a need presents itself.

Don Meikle, executive director at EGADZ in Saskatoon, says a partnership with 211 Saskatchewan has helped to create a better resource for sex workers through the app I Am Not For Sale. The app provides sex workers with several features that can help locate them in an emergency.

The app links to the 211 database to provide information for services right in the community where users happen to be. As Meikle notes, sex workers can sometimes find themselves in unfamiliar territory and 211 Saskatchewan can connect them with resources close at hand in real time.

"It was really good that 211 Saskatchewan agreed to partner with us to help us to be able to do that for hard to serve individuals in the community," says Meikle.

211 Saskatchewan is an initiative of both United Way Regina and United Way of Saskatoon and Area, but the resources listed go province wide, something that's helpful for Jan Thorson's team at the Mobile Crisis Service.

As part of their services, Mobile Crisis also runs the Farm Distress Line which receives calls from rural areas all over the province.

"It is an absolute godsend for us. To be able to contact 211 and be able to find out if someone calling from Macoun, Sask., what's close to Macoun, what services are available?," says Thorson.

The confidential nature of the service also makes asking for help a little bit easier. Tracy Knutson is the executive director of STOPS to Violence. She's seen how difficult it can be to connect with the right services when experiencing abuse.

"Reaching out for help when you are experiencing violence of any sort can be intimidating or frightening – whether you are the person who is experiencing violence or the person who is using violence," Knutson says. "Most often, people just don't know where to call for help and when they start to look, (they) get overwhelmed trying to sort through what is available."

The expansion last year to include text, webchat and phone service with multi-lingual access increases the accessibility of the system, especially for those who don't feel comfortable talking in person.

Whatever the need, whatever the location, 211 Saskatchewan is able to connect people with services they need.

"It really comes down to the fact that when people can connect successfully to the services they're seeking, we can work together to build a stronger community," explains Nelson. "And that's what United Way is all about."



Village of Muenster

Village Office
P.O. Box 98
Muenster SK S0K 2Y0
Tel (306) 682-2794
Fax (306) 682-4179

e-mail: muenster@sasktel.net

AMALGAMATED TRANSIT UNION

LOCAL 615

PO BOX 1261, SASKATOON, SK
S7K 3N9

(306) 665-9775

WWW.ATU615.COM

KC Distributors (PetroCan)

50 Front Avenue, Kenaston, SK

Phone: 306-252-2102

*Proud to support local
police activities*

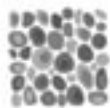

**Cobble Creek
LODGE**

#201 Hwy 21,
Maple Creek, SK

Email: reservations@cobblecreeklodge.com
Web: cobblecreeklodge.com



215 River Street
Lumsden, SK S0G 3C0
306.731.2881



62 Kennedy Crescent
Regina, SK S4R 6G4
(306) 545-1028

*Manufacturer
of Police Products*



William R. MacNeill
President

Suite 602 - 224 4th Avenue South
Saskatoon, Saskatchewan S7K 5M5

Phone: (306) 664-4626 Fax: (306) 664-4483



**WHITTER
CONSTRUCTION**

GENERAL CONTRACTING
961-4620

DARREN WHITTER

Email: whitterbuilt@yahoo.ca
Box 655, STATION M, PRINCE ALBERT, SASKATCHEWAN S6V 5S2

Boxton Prairie Experience



Box 810
Grenfell, SK
S0G 2B0

(306) 697-2200

Bourgault Tillage Tools Ltd



200 5th Ave
PO Box 310
St. Brieux
Saskatchewan
Canada S0K 3V0

Telephone: (306) 275-4500
or in North America 1-800-878-7714
www.tillagetools.com

M&M Glass With Class

301 4th Ave S.W. Moose Jaw, Sask
Phone (306) 692-3443
Fax (306) 691-5808

mmglasswithclass.com

- Stained Glass Art
- Commissions
- Stained Glass Supplies
- Stained Glass Classes

Brenda McLaughlin



Christ the Teacher Catholic Schools

www.christtheteacher.ca

45A Palliser Way
Yorkton, SK
(306) 783-8787



Proud
supporter of
the Saskatchewan
Federation of Police Officers

FUTURE VISION
REGINA, SASKATCHEWAN
543-1008

Wanda van Ginkel

110 Albert Street • Regina, Saskatchewan S4R 2N2
Phone: 543-1008

www.futurevision.pro



**We believe in
building futures.**

Whether it's standing behind major construction
projects across Canada or supporting those who
create better futures through community service,
we believe in helping to build better tomorrow.

Contact us for a Western Surety broker in your
area.



1-800-475-4434 (Western Canada)
1-800-452-4435 (Ontario)
1-800-615-4547 (Atlantic Canada)

Stoughton Veterinary Services Professional Corporation

Box 268, Stoughton, SK S0G 4T0

306-457-3133

ADDICTION SERVICES - OUTPATIENT

Community	Facility	Address	Contact Information
Assiniboia	Addiction Services: Assiniboia Union Hospital	Box 1120, 501 – 6th Avenue East Assiniboia, SK S0H 0B0	Phone: 306-691-6464 Fax: 306-642-9459
Beauval	Beauval Health Centre	Lavoie St Beauval, SK S0M 0G0	Phone: 306-288-4800 Toll Free: 1-866-848-8022 Fax: 306-288-2225
Biggar	Biggar Hospital	501 1st Ave West Biggar, SK S0K 0M0	Phone: 1-866-268-9139 Fax: 306-948-3881
Birch Hills	Addiction Services Birch Hills Health Facility	3 Wilson Street Birch Hills, SK S0J 0G0	Phone: 306-749-3302 Fax: 306-749-2440
Black Lake	Youth Addiction Services Athabasca Health Facility	Box 124 Black Lake, SK S0J 0H0	Phone: 306-439-2649 Fax: 306-439-2079
Black Lake	Black Lake Health Centre	Box 162 Black Lake, SK S0J 0H0	Phone: 306-284-2020 Fax: 306-284-2036
Buffalo Narrows	Buffalo Narrows Health Centre	Box 40, 1491 Peterson Avenue Buffalo Narrows, SK S0M 0J0	Phone: 306-235-5800 Toll Free: 1-866-848-8011 Fax: 306-235-4500
Cabri	Prairie Health Care Centre	517 1st Street N Cabri, SK S0N 0J0	Phone: 306-778-5280 Fax: 306-778-5408
Creighton	CADAC Outpatient Centre	430 Main St. Creighton, SK S0P 0A0	Phone: 306-688-8291 Fax: 306-688-3784
Cumberland House	Pine Island Building	Box 218, Cumberland Street Cumberland House, SK S0E 0S0	Phone: 306-752-8767 Fax: 306-752-8764
Eastend	Wolf Willow Health Centre	Box 490 555 Red Coat Drive Eastend, SK S0N 0T0	Phone: 306-778-5280 Fax: 306-778-5408
Estevan	St. Joseph's Hospital	Box 5000 1176 Nicholson Road Estevan, SK S4A 2V6	Phone: 306-842-8665 or Toll free: 800-216-7689 Fax: 306-842-1261
Fond du Lac	Fond du Lac Health Centre	Box 280 Fond du Lac, SK S0J 0W0	Phone: 306-686-2003 Phone: 306-686-2077 Fax: 306-686-1863
Fort Qu'Appelle	Rural Addiction Services	Box 1819 Fort Qu'Appelle, SK S0G 1S0	Phone: 1-866-367-8743 Fax: 306-332-3322
Herbert	Herbert and District Integrated Health Facility	Box 520 405 Herbert Avenue Herbert, SK S0H 2A0	Phone: 306-778-5280 Fax: 306-778-5408

continued

Louise Avenue Congregational Church

Fully Supports the
Saskatchewan Federation of
Police Officers with their Crime
Prevention Guide focused on
Cannabis Awareness.

Dr. S. Khan Medical Prof Corp

2727 2nd Avenue W
Prince Albert SK
S6V 5E5
(306) 922-1212



ROYAL CANADIAN LEGION
Branch #120
P.O. Box 1324, Nipawin, Sask. S0E 1E0
(306) 862-4523
nipawin.legion@sasktel.net



SGI

S. L. Olson Insurance
Simmie, Saskatchewan S0N 2N0

Bus: (306) 297-6217
Res: (306) 672-3992

S. L. (Sherry) Olson
Insurance Agent

R & M WATER SHOP

725 Desmond Street
Box 930
Grenfell, SK
S0G 2B0
Phone: 306-697-3570
Fax: 306-697-3563
E-mail: randmwater@sasktel.net

Tom Elliott
Owner

Wateroc
bottled water



KA-PA-CHEE TRAINING CENTRE
Box 1188, 385 Bay Avenue
FORT QU'APPELLE, SK S0G 1S0
Phone: (306) 332-3834 or (306) 332-4598
Fax: (306) 332-1869
e-mail: kapstaff@sasktel.net



535 Main Street
Asquith, SK S0K 0J0
Email: town.asquith@sasktel.net

RURAL MUNICIPALITY OF COULEE NO. 136

1680 Chaplin St E
Swift Current, SK S9H 1K8
(306) 773-5420
rm136@sasktel.net



R.M. of Winslow
No. 319

BOX 310
DODSLAND, SK S0L 0V0
PH: (306) 356-2106 or FAX: (306) 356-2085
EMAIL: rm319@sasktel.net
Website: www.mymn.info/319



Tim Leonard

3801 - 46 A Avenue Close
Lloydminster, SK S9V 2C1
Res. (306) 825-9380
Fax (306) 825-7353

Professional Electrician
Commercial Appliance
Repair
Handyman Repairs

TRINOS
M E N S W E A R

2 LOCATIONS

2471E Quance Street, Regina, SK
33 High Street W, Moose Jaw, SK
www.trinosmenswear.com

OASIS INSURANCE

10020 12th Avenue
North Battleford, SK S9A 3A4
(306) 446-2747
www.insuretoys.ca

Pineland Co-op

**Nipawin
& Choiceland**



www.pinelandcoop.com



Village of Vanscoy

109 Main Street, PO Box 480
Vanscoy, SK S0L 3J0

Kept safe by our Peace Officers

The Shellbrook Motel



BOOSTER BOXES

101283314 SK LTD (O/A PET PLANET) SASKATOON (306) 242-7221	COPELAND SEEDS LTD ROSETOWN (306) 378-2286	GATOR GRIP LEATHER & VINYL REPAIR PRINCE ALBERT (306) 960-4924
4CATS ALBERT PARK REGINA (306) 721-7015	COPPERBELT HOTEL CREIGHTON (306) 688-7040	GLOBE CONSTRUCTION CO LTD WEYBURN (306) 861-1925
A & M AUTO CTR NORTH BATTLEFORD (306) 446-2777	CRACKMASTERS NORTH BATTLEFORD (306) 446-2302	GRAINBELT TRANSPORT LTD WEYBURN (306) 842-4743
ABCO INDUSTRIAL SVC REGINA (306) 535-2448	CRESCENT HEIGHTS PHARMACY PRINCE ALBERT (306) 764-5510	GREAT WESTERN RAILWAY SHAUNAVON (306) 297-2777
Ag-WEST BIO INC. SASKATOON (306) 975-1939	CRESCENT PARK RETIREMENT VILLA MOOSE JAW (306) 692-0601	HAMM'S TRUCKING CENTRAL BUTTE (306) 796-1011
ALL IN ONE LANDSCAPE SVC INC. REGINA (306) 533-2828	D & M CLEANING SVC SASKATOON (306) 381-3239	HARVEST COMMUNITY INC. KRONAU (306) 781-2801
ALL PREMIUM-PLUMBING & HEATING REGINA (306) 525-9568	DARCI LANG REGINA (306) 569-1354	HIGH COUNTRY TRANSPORT LTD MOOSE JAW (306) 693-3809
ALLAN M HAUBRICH Q.C. SASKATOON (306) 933-1306	DIAMOND COUNSELLING SERVICES LANGHAM (306) 283-4670	HONEY BUN CAFE SASKATOON (306) 665-9901
ANCHOR DENTAL GROUP SWIFT CURRENT (306) 773-2464	ED'S EXCAVATING & BOBCAT SVCS HUDSON BAY (306) 865-7492	HORIZON CONSULTING INC. WEYBURN (306) 842-1514
ARDELL SEEDS LTD VANSCOY (306) 978-4441	EKONG, CHRIS MD REGINA (306) 781-7229	HOTSHOT OILFIELD SERVICES CORP. WEYBURN (306) 842-5653
B & L CABINS & OUTFITTERS LTD LA RONGE (306) 425-2526	EMPIRE HOTEL (1986) LTD REGINA (306) 522-2544	I DEAL TO U THRIFT STORE OSLER (306) 249-1231
BAND CITY DOOR SERVICE MOOSE JAW (306) 693-9671	ENERGY CITY LOCKSMITHING ESTEVAN (306) 634-5399	INDIAN HEAD TECHNOLOGY SERVICES INDIAN HEAD (306) 695-2920
B-SHARP MUSIC REGINA (306) 757-2531	EPOCH ELECTRIC SASKATOON (306) 292-6730 EELECTRICSOLUTIONS.CA	JIM PETERS SWIFT CURRENT (306) 750-8001
BTC AUTOMOTIVE BALGONIE (306) 771-4271	ERNIE'S TRAILER SERVICE INC. SASKATOON (306) 931-7777	K M BURGESS AGENCIES LTD REGINA (306) 721-5700
CAPTAIN'S HALL WEYBURN (306) 842-3312	EXCLUSIVE ESTHETICS EDUC. & DIST. REGINA (306) 525-5526	KENTRAX TRANSPORT ROCANVILLE (306) 645-2032
CARTIER FARMS PRINCE ALBERT (306) 980-5507	FIFTH AVE COLLECT INDEPENDENT SASKATOON (306) 717-1179	KEVCO SKIDSTEER SERVICES WEYBURN (306) 861-5965
CATHY NICKEL COUNSELLING SVCS SASKATOON (306) 230-0547	FOUR ANGELS CARE HOME SASKATOON (306) 382-7618	KINDERSLEY MACHINE SVC KINDERSLEY (306) 604-9984
CHAMPION AIR PARK ESTEVAN (306) 634-5558	FRONTIER CENTRE NORTH BATTLEFORD (306) 445-3414	LA RONGE WILD RICE CORP LA RONGE (306) 425-2283
CHARTERIS RECLAMATION SERVICES KERROBERT (306) 834-7755	FRONTIER FOODS FRONTIER (306) 296-2122	LAKESHORE EXPRESS LA LOCHE (306) 822-2282
COMMUNITY INSURANCE INC. CANORA (306) 563-5651	FRONTLINE RAILCAR REPAIR LTD HAGUE (306) 225-1900	LAST STRAW BREWING CO. LTD REGINA (306) 543-3331
COMPETITION ENVIRONMENTAL LTD CARNDUFF (306) 482-3558	G & F TIRE & QUICK LUBE REGINA (306) 525-3716	LILL'S DINER 217 MAIN ST BLAINE LAKE (306) 497-1007
CONLON ELECTRIC LTD WORMAN (306) 229-4087	GARDEN PLANE COLONY FRONTIER (306) 296-2031	LITTLE CAESARS PIZZA REGINA (306) 522-1550

Alexine Immigration & Employment Services

106 McCallum Lane
Saskatoon SK S7R 0C2

(306) 715-3755

NORTHWAY JANITORIAL SVC LTD

PO Box 136
Air Ronge SK S0J 1L0
(306) 425-3412



1845 Victoria Avenue
Regina SK S4P 0R2
306-359-7663

Regional Fire Protection & Inspections

92 Myrtle Avenue
Yorkton, SK S3N 1P7
306-782-4054



PO Box 37020
Regina SK S4S 7K3
(306) 789-3311



1102 8th Avenue, Suite 202
Regina SK S4R 1C9
306-522-3515

MARIE MANOR PERSONAL CARE HOME

8331 Rankin Drive
Regina SK S4Y 1J5
306-519-9264

Your Therapeutic Massage Centre

Located close to
Joanne Goulet Golf Course
Regina, SK

Ph: (306) 949-1224



102 McKendry Avenue
Melfort SK S0E 1A0
(306) 752-1900

CAR SALES
TOWING SERVICES
AUTOBODY REPAIR
WELDING



MECHANIC REPAIR SHOP
HEAVY DUTY AND
LIGHT DUTY
SMALL ENGINE

CAMEL TOWING & SALES

CURTIS (CHOP) GOODEN
OWNER
BUS: 306-699-9490
CELL: 306-931-3394
CAMELTOWING@SASKTEL.NET
WWW.CAMELTOWINGANDSALES123.CA

BOX 540
33 WALSH ST
QUAPPOLLE SK
S0G 4A0



Web: www.pantherindustriesinc.com

ROCKY MOUNTAIN SPORTSWEAR

1622 Wiggins Ave South
Saskatoon SK S7H 2J9
(306) 242-0000



*Thank you
for your support*

ADDICTION SERVICES - OUTPATIENT

continued

Hodgeville	Hodgeville Health Centre	Box 232 105 Main Street Hodgeville, SK S0H 2B0	Phone: 306-778-5280 Fax: 306-778-5408
Hudson Bay	Hudson Bay Hospital (for Porcupine Plain as well)	Box 940, 614 Prince Street Hudson Bay, SK S0E 0Y0	Phone: 306-752-8767 Fax: 306-865-3425
Humbolt	Humbolt District Health Complex	Box 1930 515 – 4th Avenue Humbolt, SK S0K 2A0	Phone: 306-682-5333 Fax: 306-682-4417
Ile A La Cross	St. Joseph's Hospital & Health Centre	Box 630 Ile A La Cross, SK S0M 1C0	Phone: 306-833-2016 Toll free: 1-866-848-8299 Fax: 306-833-2556
Kindersley	Kindersley Health Facility	1003 1st Street West Kindersley, SK S0L 1S0	Phone: 1-866-268-9139 Fax: 306-463-5520
Kipling	Willowdale Lodge	Box 420, 128 – 4th Street South Kipling, SK S0G 2S0	Phone: 306-842-8665 or Toll free: 800-216-7689 Fax: 306-842-1261
La Loche	La Loche Health Centre	Box 89, La Loche Avenue La Loche, SK S0M 1G0	Phone: 306-822-3200 Toll Free: 1-888-688-7087 Fax: 306-822-2274
La Ronge	Addiction Services La Ronge Health Centre	Box 6000, 227 Backlund Street La Ronge, SK S0J 1L0	Phone: 306-425-4840 Fax: 306-425-8514
La Ronge	Youth Mental Health & Addiction Services Kikinahk Friendship Centre	Box 6000, 320 Boardman Street La Ronge, SK S0J 1L0	Phone: 306-425-4840 Fax: 306-425-8570
Lanigan	Lanigan Integrated Hospital	Box 1060 36 Downing Drive Lanigan, SK S0K 2M0	Phone: 306-365-3400 Fax: 306-365-2099
Leader	Leader Hospital	Box 129 423 Main Street Leader, SK S0N 1H0	Phone: 306-778-5280 Fax: 306-778-5408
Lloydminster	Mental Health & Addictions Services	3830 – 43rd Avenue Lloydminster, SK S9V 1Y3	Phone: 306-820-6250 Fax: 306-820-6256
Maidstone	Community/Public Health Services	#8 – 120 – 1st Avenue West Box 629 Maidstone, SK S0M 1M0	Phone: 306-893-4868 Fax: 306-893-4488
Mankota	Prairie View Health Centre	Box 390 241 1st Avenue Mankota, SK S0H 2W0	Phone: 306-778-5280 Fax: 306-778-5408

BOOSTER BOXES

LITTLE GLASS HUT REGINA (306) 332-3737	PRAIRIE LAND TRENCHING SASKATOON (306) 978-8284	SPIRITWOOD HEARING CTR SPIRITWOOD (306) 883-3997
LOU'S & SUE'S PIZZA AND GRILL MAIDSTONE (306) 893-4003	PRECISION EXTERIORS SASKATOON (306) 251-2004	STAN'S PLUMBING & HEATING ESTEVAN (306) 634-3333
M&M SMALL ENGINE WATROUS (306) 917-7723	PROCO TECHNICAL SVC LTD YORKTON (306) 783-7667	STRASBOURG FAMILY GROCERY STRASBOURG (306) 725-3323
MANITOU MINI MART MANITOU BEACH (306) 946-4172	PUSSYCAT VIDEO SASKATOON (306) 343-0850	SUNCATCHER SOLAR LTD SASKATOON (306) 493-2355
MAYER MACHINE & WELDING LTD ESTEVAN (306) 634-6466	R M OF LAKE ALMA LAKE ALMA (306) 447-2022	SUTHERLAND BEER & WINE SASKATOON (306) 952-0900
MIDWEST CLAIMS SERVICES REGINA (306) 522-1656	RAY FREHLICK ESTEVAN (306) 634-3411	SYLVIA'S REGISTERED MASSAGE WYNYARD (306) 554-2245
MIDWEST DIESEL REPAIR INC. SHERWOOD (306) 525-5077	RAYNER AGENCIES LTD SASKATOON (306) 373-0663	TAPS AND TOWERS BAR SYSTEMS REGINA (306) 260-1278
MILESTONE MEAT MARKET MILESTONE (306) 436-2231	REID AND SONS DIRECTIONAL DRILLING WARMAN (306) 931-4736	TEAMWORKS DESIGN CANORA (306) 563-4556
MOOSE COUNTRY SERVICE GLASLYN (306) 342-4830	RM OF CHESTERFIELD EATONIA (306) 967-2222	TLC PHARMACY MOOSE JAW (306) 972-7200
MOOSE JAW GLASS MOOSE JAW (306) 972-6909	ROBERTSON STROMBERG LLP SASKATOON (306) 933-1324	TOMCO'S ELECTRIC INC. NORQUAY (306) 594-2367
NESTLE INN ON 3RD PRINCE ALBERT (306) 922-5227	ROCHE BEAUTY COMPANY NORTH BATTLEFORD (306) 446-4569	TOUCHDOWN TOWING TOUCHDOWNTOWING.CA (306) 628-7638
NORTHERN ELITE FIREARMS LTD PRINCE ALBERT (306) 981-2880	ROOTER-MAN SASKATOON (306) 651-2564	TREE HOUSE TREASURES LTD ST BENEDICT (306) 289-2001
NORTHSIDE ENGINE REBUILDERS LTD SASKATOON (306) 931-3331	ROYAL CANADIAN LEGION BRANCH 54 TISDALE (306) 873-2281	VAWN HOTEL & STEAKHOUSE VAWN (306) 397-2796
NORTHWEST DEMOLITION RADISSON (306) 827-7835	RCL MELFORT BR. #30 MELFORT (306) 752-2713	WADENA BAKERY LTD WADENA (306) 338-2212
ONION LAKE GAS LP ONION LAKE (306) 344-2322	SCRUFFY TO FLUFFY DOG GROOMING REGINA (306) 529-0432	WADENA ELEMENTARY SCHOOL WADENA (306) 338-2455
P A FINE FOODS LTD PRINCE ALBERT (306) 347-3131	SECURITY COLLECTION AGENCY MOOSE JAW (306) 692-4277	WESTERN BOAT LIFT WARMAN (306) 931-0035
PAT ROTH ENTERTAINMENT REGINA (306) 550-4333	SHEAR FABRICATION LTD SASKATOON (306) 978-4727	WISETON REDI-MIX LTD WISETON (306) 357-2223
PATCH'D WINDMILL EDAM (306) 397-2992	SKINNER'S GARDEN CLASSICS YORKTON (306) 782-6610	YOUNG'S PLANT WORLD YORKTON (306) 783-8660
PCCU INSURANCE LTD ELBOW (306) 854-2113	SKYWEST FARM ASQUITH (306) 329-2489	ZOOM ZOOM GROOM/PRE ZOOMABLY CATS REGINA (306) 533-9155
PNS INC. SASKATOON (306) 955-0850	SOUTH WEST AUTOMOTIVE REEDER (306) 628-7648	<p><i>Thanks for your support!</i></p>
PONDEROSA AG SALES LTD SWIFT CURRENT (306) 773-5481	SOUTHERN GLASS WORKS LTD WEYBURN (306) 842-2574	
PRAIRIE BREW SUPPLY REGINA (306) 352-7400	SOUTHWEST PAVING LTD SWIFT CURRENT (306) 773-3566	

ADDICTION SERVICES - OUTPATIENT

continued

Maple Creek	Maple Creek Hospital	Box 1328 575 Hwy 21 South Maple Creek, SK S0N 1N0	Phone: 306-778-5280 Fax: 306-778-5408
Meadow Lake	Mental Health & Addictions Services	#3 – 711 Centre Street Meadow Lake, SK S9X 1E6	Phone: 306-236-1580 Fax: 306-236-4409
Melville	Saul Cohen Centre	200 Heritage Drive Box 164 Melville, SK S0A 2P0	Phone: 306-728-7320 Fax: 306-786-0556
Moose Jaw	Mental Health and Addiction Services (Outpatient and Day Program)	FH Wigmore Regional Hospital Moose Jaw, SK S6J 0C2	Phone: 306-691-6464 Fax: 306-691-6461
Moosomin	Rural Addiction Services	Box 1819 Fort Qu'Appelle, SK S0G 1S0	Phone: 1-866-367-8743 Fax: 306-332-3322
Nipawin	Nipawin Hospital	Box 389, 800 – 6th Street East Nipawin, SK S0E 1E0	Phone: 306-752-8767 Fax: 306-752-8764
Nokomis	Nokomis Health Centre	103 2nd Avenue East Nokomis, SK S0G 3R0	Phone: 306-365-3400
North Battleford	Mental Health & Addictions Services	1092 – 107th Street North Battleford, SK S9A 1Z1	Phone: 306-446-6500 Fax: 306-446-7343
North Battleford	Child and Youth Mental Health & Addiction Services	Don Ross Centre 891 – 99th Street North Battleford, SK S9A 1E9	Phone: 306-446-6555 Fax: 306-236-1400
Outlook	Outlook Health Centre	Box 369, 500 Semple Street Outlook, SK S0L 2N0	Phone: 1-866-268-9139 Fax: 306-867-2069
Pinehouse	Pinehouse Health Centre	Box 70 Pinehouse, SK S0J 2B0	Phone: 306-884-5670 Fax: 306-884-5699
Ponteix	Ponteix Health Centre	Box 600 428 2nd Avenue Ponteix, SK S0N 1Z0	Phone: 306-778-5280 Fax: 306-778-5408
Prince Albert	Addiction Services	101 – 15th Street East Prince Albert, SK S6V 6G1	Phone: 306-765-6550 Toll Free: 1-855-765-6550 Fax: 306-765-6554
Prince Albert	Cooperative Health Clinic (Methadone Assisted Recovery Program)	110 – 8th Street East Prince Albert, SK S6V 0V7	Phone: 306-763-6464 Fax: 306-763-2207
Prince Albert	Métis Addiction Council of Saskatchewan (MACSI)	334-19th Street East Prince Albert, SK S6V 1J7	Phone: 306-953-8250 Toll Free: 1-866-722-2155 Fax: 306-953-8261

BUSINESS PATRONS

102008548 SASKATCHEWAN LTD O/A
 CLASSIC VACUUM TRUCK
 4 M MANAGEMENT LTD
 4-40 QUILT SHOP
 A & A JEWELLERY
 A C POWER CONTRACTORS LTD
 A SECOND LOOK
 ABLE LIVING OCCUPATIONAL THERAPY
 ACCEL ENGINE REBUILDERS
 ACCRA LOCK & SAFE LTD
 ACE IRRIGATION
 ADAIR SALES & MARKETING CO INC.
 AL SCHICK CONSTRUCTION LTD
 ALMOST HOME
 ARRM INDUSTRIAL SVC
 ARTRAGEOUS
 ASK LAW
 ATRIUM DENTAL PROF. CORP
 ATTIC THERAPY
 AURELIA GOLDSMITH BULLION BRKR
 AUSTRING'S MOVING
 AVALON BARBER SHOP
 AVANTI WHOLISTIC DAY SPA
 AVERY OUTREACH SCHOOL
 AWAY WE GROW CHILD CARE INC.
 B L MECHANICAL LTD
 BEE HIVE FLOORING GROUP
 BENGOUGH CO-OPERATIVE LTD
 BERNADETTE GARRETT C. G. A.
 BETTY SANDULAK PERSONAL CARE
 BIG & SMALL VET SVC
 BIGGAR ELECTRICAL SVC
 BLUEJETTY .CA HOME DESIGN
 BOLEN TECH APPL REPAIR CORP
 BOOKKEEPING SOLUTIONS
 BORDERLINE FENCING SVC.
 BORGE'S FLOOR FASHIONS
 BOWYER'S OUTDOOR SPORTS
 BOYES SEEDS
 BROADWAY ROASTERY
 BRODERICK GARDEN CTR
 BRUNSDON LAWREK & ASSOC.
 BUTCHER BOY MEATS LTD
 C & C REALTY
 CAPITAL ELECTRIC MOTOR REPAIR
 CARE TEK COMPUTERS
 CARMEN TIPTON
 CAROL SYLVESTRE CPA CGA PROF CORP
 CENTURY 21 HOMETOWN
 CITY CARPET CLEANING CO
 CLASSIC PAINTLESS DENT REPAIR
 CLEMENTS & KWONG
 COMPETITION MUFFLER & SHOCKS
 (1986) LTD
 CONVENT OF NOTRE DAME
 COOPER TOOLS & EQUIP WRHSE LTD

COREY CUSTOM WORK LTD
 COUNTRY CAR & TRUCK WASH
 COUNTRY CRAFT SHOPPE &
 HOMESTEAD MUSEUM
 COYOTE SPRINGS CAMP GROUNDS
 CRAIG E HELLINGS APPRAISALS LTD
 CROP AID NUTRITION LTD
 CURTIS LAW OFFICE
 CURTIS NEON
 CUT-ARM AGRO SVC LTD
 D & K CARPENTRY
 DARREN MITCHELL
 DAVE'S TRUCKING & SKIDSTEER
 SERVICES LTD
 DAVID'S TRUCK SHOPPE
 DELISLE HOTEL
 DELUXE TAILORS & CLEANERS
 DENT TECH PDR LTD
 DEX'S SANDBLAST & PAINTING INC.
 DIANE'S KITCHEN
 DIEFENBAKER BUILD SUPPLIES LTD
 DMH PAINTING
 DOCTOR JOHN'S TOWING
 DOECKER INDUSTRIES LTD
 DON-RAY ELECTRIC LTD
 DORIS PLACE B&B
 DR KATZ
 DRAGON HEART TATTOO & PIERCING
 DRAKE PRES SURE CLEAN
 E J'S FAMILY HAIR CARE
 ED FINCH ENTERPRISES
 EDIE RIEKMAN
 ELITE POULTRY
 ERLANDSON TOWING
 ERVIN BARNA
 ESCO AUTO BODY
 EVERTIGHT ANCHORS
 EXPERTISE HOME INSPECTION LTD
 EXPRESS IT MORE PROMOTIONAL
 PRODUCTS
 F M RESIDENTIAL DESIGNS
 FAIRVIEW FAIRWAYS
 FAMILY CLEANERS LTD
 FILLMORE UNION HEALTH CTR
 FIRST CLASS BUILDING INSPECTIONS
 FIX-IT FURNITURE & UPHOLSTERY
 FLORISSIMA FLOWERS & PLANTS
 FRANCIS & CO
 G BAR G LIVESTOCK BUYERS LTD
 G V AUDIO INC.
 GALLANT ENTERPRISES
 GARRY'S FIBERGLASS & PLASTIC
 REPAIR LTD
 GARY MILLER
 GASOLINE ALLEY COLLISION CENTRE
 GENO'S WELDING & MACHINING INC.

GENTLE EARTH DESIGN STUDIOS
 GERMANIA MUTUAL INSURANCE CO
 GIENI'S
 GOAL TEC GOALIE SHOPPE
 GOLDEN ACRES TREE SERVICE
 GOOD EARTHS SHOP
 GRASSLAND AUTO SALES
 GRAVESIDE MEMORIAL
 GREENLEAF SEEDS
 GROUND YOGA INC.
 GULL LAKE ESSO & RESTAURANT
 HAYWOOD'S GRILL
 HERMES DRIVING SCHOOL
 HILLSIDE MASSAGE THERAPY
 HI-TECH WELDING MACHINING
 HOOK LAFRANCE INSURANCE LTD
 HORIZON JANITORIAL SVC
 HOT ON TOP SALON
 HOWARD LARSON SURVEYS
 HUEBNER SANITARY SVC LTD
 HUES ART SUPPLY LTD
 HUGH SKOTHEIM TRUCKING LTD
 HUMBOLDT FLORIST LTD
 HYDROSPHERE TECHNOLOGIES
 ILE-A-LACROSSE COMMUNICATION SOC.
 IN ESSENCE OF YOU IMPORTS INC.
 INDEFINITE ARTICLE
 INTEGRITY OILFIELD HAULING
 J M J SPIRITUAL BOOK STORE
 J TAYLOR & ASSOC
 J. C. AKIN ARCHITECT LTD
 JACK'S REPAIR SVC LTD
 JANICE THOMSON
 JAVA POST PRODUCTIONS
 JEANNE MARCHESSAULT
 JERRY'S J & L FRAME
 JIM LLOYD
 JOHN SIDLOSKI
 JOHN'S FURNITURE REPAIR
 JOHN'S MUSIC
 JOHNSTON AGENCIES
 JOSE CLEANING INC.
 JR MYERS FARM
 JUST MUSIC
 K D MECHANICAL LTD
 K5 INSURANCE
 KARLA AUCTIONEERING
 KARRINGTON ENTERPRISES
 KELVINS WHEEL
 KENASTON SCHOOL
 KERR'S DRY CLEANERS
 KEY M AUCTION SVC
 KOZY KITCHEN
 KRON SECURITY LOCKMASTERS LTD
 L D'S CLEANING SVC
 LABRASH VETERINARY SVC

ADDICTION SERVICES - OUTPATIENT

continued

Regina	Child & Youth Addiction Services	1680 Albert Street Regina, SK S4P 2S6	Phone: 306-766-6700 Fax: 306-766-6944
Regina	Addiction Treatment Centre (Adult)	1640 Victoria Ave Regina, SK S4P 0P7	Phone: 306-766-6600 Fax: 306-766-7970
Regina	Methadone Clinic	1048 Albert Street Regina, SK S4R 2P8	Phone: 306-766-6350 Fax: 306-766-7327
Regina	Métis Addiction Council of Saskatchewan (MACSI)	329 College Avenue East Regina, SK S4N 0V9	Phone: 306-352-9601 Toll-free: 1-866-815-6515 Fax: 306-347-7902
Rosetown	Rosetown Health Centre	Box 1300, Hwy 4 North Rosetown, SK S0L 2V0	Phone: 1-866-268-9139 Fax: 306-882-6474
Rosthern	Rosthern Community Services	2014 – 6th Street Box 216 Rosthern, SK S0K 3R0	Phone: 306-232-6001 Fax: 306-232-4269
Sandy Bay	Outpatient Centre	Box 40 Sandy Bay, SK S0P 0G0	Phone: 306-754-5425 Fax: 306-754-2048
Saskatoon	Adult Addiction Services Sturdy Stone Building	Suite 156, 122 – 3rd Avenue N. Saskatoon, SK S7K 2H6	Phone: 306-655-7777 Fax: 306-655-4115
Saskatoon	Child & Youth Addiction Services	715 Queen Street, 2nd floor Saskatoon, SK S7K 4X4	Phone: 306-655-7777 Fax: 306-655-4115
Saskatoon	Methadone Clinic-Methadone Assisted Recovery Services	1611 20th Street West Saskatoon, SK S7M 0Z7	Phone: 306-655-0480 Fax: 306-655-0459
Saskatoon	Métis Addiction Council of Saskatchewan (MACSI)	335 Avenue G South Saskatoon, SK S7M 1V2	Phone: 306-652-8951 or toll- free 1-877-652-8951 Fax: 306-665-0703
Shaunavon	Shaunavon Hospital and Care Centre	Box 789 660 4th Street East Shaunavon, SK S0N 2M0	Phone: 306-778-5280 Fax: 306-778-5408
Shellbrook	Addictions Services Shellbrook Hospital	Box 70, 211 – 2nd Avenue West Shellbrook, SK S0J 2E0	Phone: 306-747-4275 Fax: 306-747-3004
Spiritwood	Spiritwood Health Complex	400 1st Street East Spiritwood, SK S0J 2M0	Phone: 306-883-4479 Fax: 306-883-4440
Strasburg	Strasburg and District	303 Edward Street Strasburg, SK S0G 4V0	Phone: 306-365-3400
Swift Current	Community Health Services	350 Cheadle Street West Swift Current, SK S9H 4G3	Phone: 306-778-5280 Fax: 306-778-5408
Tisdale	Tisdale Hospital	Box 1630, 2010 – 110th Avenue West Tisdale, SK S0E 1T0	Phone: 306-752-8767 Fax: 306-752-8764

BUSINESS PATRONS

LANGENBURG COUNTRY INN MOTEL
 LANGENBURG HOME HARDWARE
 LANIGAN FAMILY RESTAURANT
 LARRY MISH
 LARRY'S MACHINE SHOP
 LAUREL PHILLIPS MA
 LAWRENCE DUBRAY ELECTRIC LTD
 LECLAIR TRANSPORT
 LEROY'S CUSTOM SLAUGHTER
 LINDA RUHL
 LINDA YIP GENEALOGY
 LISA KIRKWOOD REALTY PROF.
 LJ'S STOP & SHOP
 LOCAL ASPHALT PAVING LTD
 M D CONSTRUCTION LTD
 MAC TOOLS
 MAJID, FALAH S MD
 MAPLE CREEK TOWING
 MARILYN FRESBERG
 MAYFAIR PAINT & GLASS LTD
 MCDUGALL ACRES LTD
 MERIAM CONSTRUCTION
 METAL CONNECTION
 MEYERS GARAGE LTD
 MF MUKHTAR
 MICHEL MORIN FARMS LTD
 MIKE FEDOROFF
 MIKE'S HYDRAULICS SALES & SERVICE
 MILLS AGENCIES LTD
 MITSU SWEET CAFE
 MLT AIKINS LLP
 MOLESKY GENERAL CONTRACTING
 MORTIMER AGGREGATES LTD
 MOUNTAIN MOTOR PRODUCTS LTD
 MURRAY DISC GOLF
 MUSICRAFT INSTRUMENT REPAIR
 NEIL'S LANDSCAPING
 NEMA OFFICE EQUIPMENT LTD
 NIPAWIN TAXI
 NOR WEST DISTRIBUTORS
 NORA HORAN
 NORTHEAST FINANCIAL SERVICES
 NUKLS WELDING LTD
 OFFICE OUTFITTERS LTD
 OUTLOOK PRINTERS
 P R PREMIUM OILFIELD SVC INC.
 PACE CHEMICALS
 PACIFIC AVENUE PHARMACY
 PALAZZO DESIGNS
 PATTERSON GEOPHYSICS INC.
 PAWS INN BOARDING KENNEL
 PAWSITIVLEY PURRFECT PETS
 PEPPER'S COFFEE MILL
 PERM-A-SEAL ALUMINUM & GLASS
 PHARMASAVE EMERALD PARK
 PHOENIX AUTO BODY LTD

PICKS & POINTES
 PILGER PAINT & AUTO BODY
 PINE COVE RESORT
 POPLAR RIVER PHARMACY
 PRAIRIE BERRIES INC.
 PRAIRIE PUMP SVC LTD
 PRAIRIE TRENCHING
 PROTEC VIDEO
 PROVINCIAL AIRWAYS
 PUSCUS WINDOW CLEANING
 PWS PURIFIED WATER STORE
 QUALITY DRY WALL
 R L DEAN FINANCIAL
 RAYMOND DAY
 RED LION
 REGENCY GAMING
 REGENCY HEALTH AND WEALTH
 RICHARD WALLISER DOMESTIC
 HAULING SERVICE LTD
 RICHARD'S WELDING INC.
 RIPPER'S REPAIR
 ROCKET SALES & RENTAL CO LTD
 RON'S DOOR REPAIR
 ROOTS ROCK SOLAR
 ROSE'S FURNITURE & AUCTION LTD
 ROYALE DRIVING ACADEMY
 SANDERCOCK SEED FARMS LTD
 SASKATOON COLOSTRUM CO LTD
 SASKATOON CUSTOM GARAGES
 SASKATOON SUITES
 SECOND SHELL UPHOLSTERY
 SEGUIN SPEECH-LANGUAGE & LRNG
 SEHO INC.
 SERVICEMASTER OF SWIFT CURRENT
 SEW-IT-UP
 SHADY PINES PERSONAL CARE HOME
 SHARP SIGNS & GRAPHICS
 SHE MODELLING AGENCY & SCHOOL
 SHERMAN'S MAINTENANCE LTD
 SIKUP ENTERPRISES LTD
 SILVER LOTUS BOUTIQUE
 SISTERS OF OUR LADY-MISSIONS
 SISTERS OF PRECIOUS BLOOD
 SIWAK LAW OFFICE
 SKOTHEIM ENTERPRISES
 SKULPT DENTAL STUDIO
 SMEATON FENCE SUPPLIES LTD
 SNELGROVE AUTO
 SOAK LUXURY BATH PRODUCTS
 SOLID CONSTRUCTION
 SONSHINE KENNELS
 SOUTHEAST AGRI-MOTIVE
 SPECIAL NEEDS EQUIPMENT
 INSTALLATIONS LTD
 SPECIALTY INDUSTRIES
 SPICY PEPPERCORN

ST AUGUSTINE PARISH
 ST JOHN COMMUNITY SCHOOL
 STEEN AGENCIES INC.
 STERNER GEORGE TRUCKING CO LTD
 STETTNER'S DRAFTING SVC
 STOR-IT MINI WAREHOUSE LTD
 STR FARMS
 STUDIO S FASHION HOUSE
 SUNBURST QUALITY CLEANING
 SUNDOWN SALOON INC.
 SUNNY'S CAR & TRUCK SVC
 SUNRISE WELLNESS SPA INC.
 SUNSHINE FAMILY CARE HOME
 SUPER CLEAN CARPET SVC LTD
 SUTTILL'S GUNSMITHING
 SWEET DREAMS MOTEL
 T J'S PIZZA
 TAGS PLUMBING & HEATING
 TAXES & MORE PLUS MORTGAGES
 THE BRA LADY
 THE HAIR STUDIO
 THE SHARPENING DEN
 THIS LITTLE LIGHT PHOTOGRAPHY
 TISDALE FARM PARTS LTD
 TKC TRUCK & PICKER SVC LTD
 TODAY'S FURNITURE & ELECTRONICS
 TOPKNOTS & TAILS GROOMING
 TOWN & COUNTRY PLUMBING & HTG
 TRUCK BONEYARD
 TURNER TRANSPORT LTD
 UNDER THE COVERS
 VANITY HOUSE SALON
 VILLAGE OF MACNUTT
 W2 BAR & GRILL
 WADENA DRUGS LTD
 WARMAN NEU-CARE LTD
 WATROUS CONCRETE LTD
 WAY-MAC TRUCKING LTD
 WAYNE'S MAC TOOLS LTD
 WELSH KITCHEN & BAKERY
 WELWYN CUSTOM MEAT CUTTING LTD
 WESTERN APPRAISALS
 WESTVIEW USED FURNITURE
 WESTWINDS MOTOR HOTEL
 WESTWOOD LAND & CATTLE LTD
 WHITE BEAR EDUCATION COMPLEX
 WHITE BEAR HOTEL
 WILD BIRDS UNLIMITED
 WILKE SALES
 WINKY'S MOTEL
 X-RAY RECORDS
 YIP HONG'S DIM SUM RESTAURANT
 YORKTON MARTIAL ARTS
 YUEN TAI HONG CHINESE HERBAL
 Z3 FARMS LTD

ADDICTION SERVICES - OUTPATIENT

continued

Touchwood Qu'Appelle	Rural Addiction Services	Box 1819 Fort Qu'Appelle, SK S0G 1S0	Phone: 1-866-367-8743 Fax: 306-332-3322
Twin Valley	Rural Addiction Services	Box 1819 Fort Qu'Appelle, SK S0G 1S0	Phone: 1-866-367-8743 Fax: 306-332-3322
Unity	Unity and District Health Centre	Box 741, Airport access road Unity, SK S0K 4L0	Phone: 1-866-268-9139 Fax: 306-228-2292
Wadena	Wadena Integrated Hospital	Box 10 433 – 5th Street Northeast Wadena, SK S0K 4J0	Phone: 306-682-5333
Wakaw	Wakaw Hospital	301 – 1st Street North Box 769 Wakaw, SK S0K 4P0	Phone: 306-233-4363
Watrous	Watrous Hospital	704 – 4th Street East Watrous, SK S0K 4T0	Phone: 306-365-3400
Weyburn	Community Health Services Building	Box 2003 900 Saskatchewan Drive Weyburn, SK S4H 2Z9	Phone: 306-842-8665 or Toll free: 800-216-7689 Fax: 306-842-1261
Whitewood	Rural Addiction Services	Box 1819 Fort Qu'Appelle, SK S0G 1S0	Phone: 1-866-367-8743 Fax: 306-332-3322
Wynard	Wynard Hospital/Golden Acres	300 – 10th Street East Wynard, SK S0A 4T0	Phone: 306-365-3400
Yorkton	Addiction Services	270 Bradbrooke Drive Yorkton, SK S3N 2K6	Phone: 306-786-0558 Toll-free: 1-888-989-8444 Fax: 306-786-0556
Yorkton	Crisis Assessment Team (CAT) Addiction Services	270 Bradbrooke Drive Yorkton, SK S3N 2K6	Phone: 306-786-0558 Toll-free: 1-888-989-8444 Fax: 306-786-0556

Using cannabis
at work can
affect everyone's
safety.

#CannabisInCanada



workplacenl.ca

ADVERTISERS' INDEX

101017285 SASKATCHEWAN LTD OPERATING AS	CO-OPERATORS INSURANCE	30	INDIAN HEAD CHRYSLER	76
SPORTY T'S APPAREL LTD	COPPERTOP TOWING & LOCK OUT	94	INLAND CONCRETE LTD	54
306 ADJUSTING SERVICES	CORE-TECH	24	INNERGY COMPREHENSIVE LTD	44
A A PAINTBALL	CORNERSTONE BAR & GRILL	80	INNOVATION WELLNESS AND MASSAGE LTD	76
A C ALL CLAIMS GENERAL INS ADJUSTERS	CR BAR RANCHING	52	INSPIRED VAPOR COMPANY	28
A J'S MAINTENANCE & SUPPLY LTD	CREE WAY GAS	44	INT'L UNION OF BRICKLAYERS & ALLIED	
ACCESS COMMUNICATIONS	CROSSROADS THERAPEUTIC SOLUTIONS	46	CRAFTWORKERS LOCAL 1	84
ACTION OFFICE INTERIORS	CROWN DISTRIBUTORS	48	J R T EXCAVATING LTD	32
ADRENALINE UNLIMITED	CUPE LOCAL 5430	8	J-DUBS CONCRETE	58
ADVANCE TANK CENTRES LTD	CUPE LOCAL 859	68	JIM'S TUB REPAIR	42
AFAB INDUSTRIES LTD	CUPW 714	72	JMP PLUMBING & HEATING	62
AGGRESSIVE DRILLING LTD	CUSHMAN & WAKEFIELD REGINA	28	JOHN FINDURA c/o CITY CLERKS OFFICE	42
ALEXENE IMMIGRATION & EMPLOY. SVCS	D 2 CONSTRUCTION LTD	74	JOHN'S MECHANICAL LTD	92
A-LINE FRAME & ALIGNMENT SERVICES LTD	D3H HOTELS INC	64	JUST NORTH OF. APPRAISALS LTD	56
AM TO PM HOTSHOT LTD	DAKOTA DUNES CASINO	64	JUST VOLLEYBALL	92
AMALGAMATED TRANSIT UNION 588	DANGSTORP'S SERVICE LTD	52	K M P LAW	90
AMALGAMATED TRANSIT UNION LOCAL 615	DAVID LANGEN CHARTERED ACCOUNTANT	78	KA-PA-CHEE TRAINING CENTRE	100
ARM RIVER METAL SHOP	DEAN AND ODISHAW	76	KAREN KRAMER CPA PROFESSIONAL CORP	92
ARTHUR ROSE DRY CLEANERS	DELCO AUTOMATION INC.	62	KC DISTRIBUTORS (PETROCAN)	98
ARTISAN WELDING LTD	DENT CENTRE	88	KEE'S TAE KWON DO SCHOOL	90
ASHDOWN'S FURNITURE & INTERIOR	DESCHAMBAULT LAKE RESORT	72	KEY FOOD EQUIPMENT SVC	36
ASSINBOIA CAR WASH LTD	DIRECT WEST	16	KEYANOW CHILD AND FAMILY CENTRE INC.	70
ASTRO TOWING	DISCOVERY CO-OP	52	KIMBALL ELECTRIC 2019 LTD	48
ATHABASCA BASIN SECURITY	DOUBLE K EXCAVATING LTD	18	KINSMEN CLUB OF YORKTON	52
ATLAS - APEX ROOFING (SASKATCHEWAN)	DR. OSHODI PROFESSIONAL CORP.	78	KISSEL CABBAGE CORP.	98
B E C INTERNATIONAL CORP.	DR. S. KHAN MEDICAL PROF CORP.	100	KITCHEN MAGIC INC.	50
B JOLLY ACCOUNTING (SASKATOON) LTD	DRIFTER'S MOTEL	38	KRIEL, LOUIE DDS	64
BACODA CRANE OILFIELD LTD	DRY AIR MANUFACTURING CORP.	62	L & L GRAVEL & RANCHING CO. LTD	74
BAINBRIDGE JODOUIN CHEECHAM	DUCK LAKE CANADIAN LEGION 246	82	L M O LANDSCAPING LTD	62
BAR ROOFING	E & M FARM REPAIR PARTS LTD	60	L.D. PAWLUK ROAD CONSTRUCTION	82
BARRY'S EAVESTROUGHING & EXTERIORS	EAGLE WELL SERVICING	IBC	LA RONGE EMERGENCY MEDICAL SVC	42
BATTLEFORD WINDSOR HOTEL	EAGLE'S NEST YOUTH RANCH	78	LAC LA RONGE INDIAN BAND	52
BATTLEFORDS AGENCY TRIBAL CHIEFS	EAST WEY AUTO BODY	96	LAKELAND VETERINARY SERVICES PC LTD	58
BATTLEFORDS FLOORING CTR	EATONIA LIONS CLUB	86	LARRY FEHR CONSTRUCTION LTD	50
BECKER'S MECHANICAL SERVICES LTD	ED BOBIASH REALTY PC LTD	50	LARRY'S SHEET METAL	80
BECKY'S ARTS CRAFTS AND CREATIONS LTD	EDWARD JONES	22	LAST MOUNTAIN CONCRETE PRODUCTS	52
BEDECS READY-MIX LTD	EEOC ELECTRIC	82	LAW FIRM OF BENJAMIN J. PARTYKA	94
BELL TELEFI WIRELESS LTD	ELLIS POOLS & CONST. LTD	24	LIBERTY TAX SERVICE	60
BI TECH ELECTRIC LTD	EMERALD PARK EYE CARE	46	LIFE LINE BROKERS LTD	62
BIRCH HILLS & DISTRICT LIONS CLUB	EMERALD PHYSICIANS GROUP CORP	22	LIFEMARK 8TH STREET	48
BIRSAIR KITCHEN	ENERPLUS CORPORATION	IFC	LIMERICK HOTEL	48
BLACK LAKE VENTURES ECONOMIC DVLP	ERNST & YOUNG	64	LIZEE GAUTHIER CGA	52
BOOTH BURNETT INSURANCE LTD	ESTEVEN POLICE SERVICES	10	LOBLAWS INC. C/O MIKE'S YOUR IND.GROCER	30
BOURGALT TILLAGE TOOLS LTD	EXTREME EXCAVATING INC.	90	LONG CREEK RAILROAD	64
BOXTON PRAIRIE EXPERIENCE	F L K LAW FIRM	94	LOUISE AVENUE CONGREG. CHURCH	100
BOYCHUK CONSTRUCTION CORP.	FARMCRAFT BEV. CO/CENTRAL BUTTE HOTEL	58	LUNG ASSOCIATION OF SASKATCHEWAN	50
BREDENBURY TOWN OFFICE	FINDLAY LAW OFFICE	80	LUTHER RIVERSIDE TERRACE	52
BRIDGEVIEW MANUFACTURING INC.	FINELITE PHOTOGRAPHY & DESIGN	90	M & C RENTALS LTD	12
BRIGHTSAND GRAVEL & AGGREGATE	FLOORING SUPERSTORES	60	M & M GLASS WITH CLASS	98
BUCHINSKI & CO	FOAM LAKE LEGION BRANCH #16	96	MACKLIN CREDIT UNION	94
BUDS ON BROADWAY	FOREVER MEMORIALS	94	MACOUN CO-OP ASSOCIATION	84
BUFFALO HEAD ENVIRONMENTAL LTD	FOUR SEASONS SALES REGINA	102	MACRO PROPERTIES	60
BUSTED BARBELL FITNESS CORP.	FREDERICK SEEDS LTD	36	MADILL'S DRUGS	28
BUTZ & COMPANY	FRESH PACK FREEZERS LTD	74	MAINSTREET EQUITY CORP.	20
C A A SASKATCHEWAN	FUTURE VISION OPTICAL	98	MAKWA & DISTRICT LIONS CLUB	92
C.W. MILLAR'S INSURANCE AGENCY INC.	G & D MEATS AND FRONT STREET GRILL	50	MARIE MANOR PERSONAL CARE HOME	102
CACHE TACTICAL SUPPLY INC.	GARDA CANADA SECURITY CORPORATION	78	MAXIES BUS LINES INC.	62
CALIBER AIR REPAIR	GERRAND RATH JOHNSON LAWYERS LLP	32	MAZEN FUELS LTD	58
CAMEL TOWING & SALES LTD	GILCHUK DESIGN & DRAFTING	46	MCDUGALL GAULEY BARRISTERS & SOLIC	18
CAMPBELL & HALIBURTON INSURANCE LTD	GLOBE EXCAVATING LTD	84	MCKERCHER LLP	24
CANADIAN MENTAL HEALTH ASSOCIATION	GOLD EAGLE CASINO	16	MCQUARRIE'S TEA & COFFEE	64
CANADIAN METIS HERITAGE CORP	GOODSOIL & DISTRICT LIONS CLUB	96	METAL MART	56
CAN-AM TRAVEL STOPS INC.	GOODWILL BAKERY	86	MIKE'S AUTO GLASS LTD	40
CARA DAWN TRANSPORT	GOODWILL FAMILY RESTAURANT	50	MILLENNIUM III PROPERTIES CORP.	12
CARGILL ANIMAL NUTRITION	GRAY JAY LEATHER	98	MILLER MOAR GRODECKI KREKLEWICH & CHORNEY	58
CARIEVALE SCHOOL	GREAT CANADIAN OIL CHANGE	34	MILLSAP FUEL DISTRIBUTORS	12
CARNIVORA	GREAT PLAINS DRILLING LTD	42	MILU FRESH ROLLS INC.	86
CARRY THE KETTLE FIRST NATION	GREY CAB PRINCE ALBERT	92	MINISTRY OF CORRECTIONS AND POLICING	8
CATHEDRAL OF THE HOLY FAMILY	HALFORD LAW OFFICE PROF. CORP	62	MINUTE MUFFLER & BRAKE MOOSE JAW	88
CENTRE CULTUREL ROYER INC.	HAMMOND CATTLE LINERS LTD	90	MISO YA JAPANESE CUISINE	56
CHAMNEY CRUSHING LTD	HERGOTT ELECTRIC LTD	60	MLJ ACCOUNTING LIMITED	38
CHRIST THE TEACHER CATHOLIC SCHOOLS	HERGOTT FARM EQUIPMENT LTD	90	MLTC NORTHERN TRUCKING	64
CITY OF MELVILLE	HIGHLIGHT TELECOM MIDWEST LTD	40	MNS LTD	74
CJWW 600 AM	HILL AVENUE DRUGS LTD	28	MONT ST JOSEPH FOUNDATION	88
CLEAN HARBORS ENERGY & IND. SERVICES	HOLLIDAY-SCOTT INTERIORS DESIGN STUDIO	60	MOOSE JAW FIRE DEPARTMENT	38
CLIMAX COLLISION CENTR.	HOMESTEAD ICE CREAM	50	MOOSE JAW TRANSIT	74
COBBLE CREEK LODGE INC.	HORIZON SCHOOL DIVISION #205	36	MRYGLOD STEEL & METALS INC.	86
COMFORT INN BY JOURNEY'S END	HOUSE OF STATIONERY LTD	56	MUNRO HEALTH & SAFETY SERVICES	6
COMMISSIONAIRES NORTH SASKATCHEWAN	HOUSEMASTER	46	MUSEUM OF THE RCL BRANCH REGINA #001	78
CONTINENTAL APPLIANCES & FURNITURE	IAN WAGNER - LAWYER	64	MUSKEG LAKE CREE NATION	22

ADVERTISERS' INDEX

MUSTANG VAC SVC.....	88	REGINA AUTOMOTIVE WAREHOUSE.....	60	TEAMSTERS DIVISION 510.....	84
MW360 MEDIA.....	4	REGINA DOWNTOWN.....	62	THE BUS STOP AND REFRESHMENTS.....	50
NANCY MCMAHON CPA.....	40	REGINA FIREWORKS.....	30	THE HEARING PLACE.....	26
NELSON MOTORS & EQUIPMENT.....	30	REGINA POLICE SERVICE.....	20	THE RENT-IT STORE.....	60
NORDON MEDICAL ENTERPRISES LTD.....	74	REGINA SPORTS PERFORMANCE CENTRE.....	32	THE SASKATCHEWAN ASSOCIATION	
NORM'S INTERIORS LTD.....	96	REGIONAL FIRE PROTECTION & INSPECT.....	102	OF LICENSED PRACTICAL NURSES.....	26
NORTH PRAIRIE DEVELOPMENTS LTD.....	56	RELiance HEATH WATER HEATER RENTALS.....	58	THE SHELLBROOK MOTEL LTD.....	100
NORTHERN NUTRACEUTICALS INC.....	52	RIC & RED'S TIRE & AUTO.....	92	THE WIRELESS AGE COMMUNICATIONS.....	26
NORTHWAY JANITORIAL SVC LTD.....	102	RICHARDSON OILSEED.....	82	THOMAS SAND & GRAVEL.....	14
NULOOK OPTICAL LTD.....	96	RICK SIM TRUCKING INC.....	54	THOMCAT MANAGEMENT LTD.....	50
NUTTER'S BULK & NATURAL FOODS.....	102	RIVERSDALE BUS. IMPROVEMENT DISTRICT.....	46	THORSNESS APPLIANCE & TV.....	96
OASIS INSURANCE.....	100	R-K SUNVIEW FARMS-PLANT.....	58	TIM THE TOOL MAN ELCTRIN PLUS.....	100
OCEANIA INN.....	76	ROBERTSON IMPLEMENTS 1989 LTD.....	84	TIMELESS CLASSICS.....	92
OLYSKY LP.....	62	ROCKY MOUNTAIN SPORTSWEAR.....	102	TISDALE RENTALS LTD.....	94
OMNIOLOGIC ONLINE.....	50	RODDY'S FARM & AUTO LTD.....	94	TNT TRUCKS & TOYS.....	50
ONE STOP SERVICES LTD.....	64	ROOF TOP BAR & GRILL.....	102	TOWN OF ASQUITH.....	100
OPA! OF GREECE.....	56	ROSTERN LIONS CLUB.....	44	TOWN OF BIG RIVER.....	58
OUTLOOK LOCKER PLANT.....	86	ROYAL CANADIAN LEGION BRANCH 2.....	90	TOWN OF BIGGAR.....	90
P & H MILLING GROUP.....	90	ROYAL CANADIAN LEGION CRAIK BRANCH 10.....	86	TOWN OF COLONSAY.....	92
P & W MECHANICAL.....	60	ROYAL CANADIAN LEGION NIPAWIN BR. 120.....	100	TOWN OF CREIGHTON.....	88
P A PHARMACY.....	88	RURAL MUNICIPALITY - NORTH BATTLEFORD.....	96	TOWN OF DUNDURN.....	82
PA HERITAGE SENIORS CENTRE.....	54	RUSSEL METALS INC.....	32	TOWN OF GRAND COULEE.....	76
PALLISER PLAINS CO-OP.....	82	S L OLSON INSURANCE.....	100	TOWN OF WHITE CITY.....	20
PANTER AGENCIES LTD.....	102	S R I HOMES ATT: ACCOUNTS PAYABLE.....	48	TRADEX COMMODITY GROUP INC.....	64
PANTHER INDUSTRIES INC.....	36	SAFETY FOR ALL CONSULTING.....	44	TREELINE MOTEL & DINING ROOM.....	84
PARCHOMCHUK SHERDAHL HUNTER.....	80	SALVATION ARMY.....	38	TRINO'S MENSWEAR.....	100
PASQUA FIRST NATION BAND OFFICE.....	78	SASK MILK.....	54	TUFF EXTERIORS.....	52
PAUL'S DRUGS LTD.....	72	SASK SPORT INC.....	6	TUNNELS OF MOOSE JAW.....	38
PAULS STEVENS WELLS LTD.....	86	SASKATCHEWAN DENTAL ASSIST. ASSOC.....	24	TURTLEFORD CREDIT UNION.....	56
PENTEC ENERGY LTD.....	76	SASKATCHEWAN GOVERNMENT & GENERAL		TWO RIVERS EXPRESS.....	80
PEOPLE READY.....	78	EMPLOYEES UNION.....	OBC	ULTIMATE INSULATIONS FOAM & FIRE INC.....	90
PERFECTION PLUMBING & DRAIN CLEANING.....	56	SASKATCHEWAN HEALTH AUTHORITY.....	10	UNIFOR LOCAL 2013-M.....	58
PERFORMANCE MARINE & LEISURE.....	40	SASKATCHEWAN INDIAN GAMING AUTH.....	IBC	UNIFOR LOCAL 677.....	42
PETERS INSURANCE SERVICES.....	54	SASKATCHEWAN JOINT BOARD RETAIL		UNIFOR LOCAL 922.....	44
PHARMASAVE.....	40	WHOLESALE & DEPARTMENT STORE UNION.....	14	UNITED FOOD & COMM. WORKERS 248P.....	88
PHEONIX RESIDENTIAL SOCIETY.....	32	SASKATCHEWAN LIQUOR & GAMING AUTHORITY.....	66	UNITED RENTALS.....	72
PINDER BUECKERT & ASSOCIATES.....	38	SASKATCHEWAN POLYTECHNIC.....	32	UNIVERSITY OF REGINA - FACULTY OF ARTS.....	6
PINELAND CO-OPERATIVE ASSOCIATION.....	100	SASKATCHEWAN REGISTERED NURSES		UNIVERSITY OF REGINA PRESS.....	6
PINNACLE DISTRIBUTION.....	56	ASSOCIATION.....	10	UNTANGLED HAIR GROUP.....	72
PLENTY HOTEL.....	92	SASKATCHEWAN VOLUNTEER FIRE FIGHTERS		VALERIN TECHNOLOGIES LTD.....	42
POSITIVE SIGNS INC.....	46	ASSOCIATION.....	90	VANGUARD ENGINEERING LTD.....	92
POST TECH INC.....	64	SASKATCHEWAN WRITERS GUILD.....	22	VIBANK MEAT MARKET.....	42
POUND- MAKER AGVENTURES LTD.....	42	SASKATOON BIOMEDICAL EQUIPMENT.....	52	VILLAGE OF MUENSTER.....	98
POWER TECH INDUSTRIES LTD.....	94	SASKATOON CRISIS INTERVENTION SVCS.....	54	VILLAGE OF RIVERHURST.....	28
PRAIRIE ARCTIC REGIONAL COUNCIL OF		SASKATOON FIREFIGHTERS UNION LOCAL 80.....	34	VILLAGE OF VANSKOY.....	100
CARPENTERS, DRYWALLERS, MILLWRIGHTS		SASKATOON METAL MANUFACTURING.....	34	VILLAGE TRANSPORT LTD.....	50
& ALLIED WORKERS.....	70	SASKATOON NEW LIFE COMM. FELLOWSHIP.....	72	W 5 PROPERTIES LTD.....	96
PRAIRIE BEE MEADERY.....	52	SASKATOON POLICE SERVICE.....	96	W SHUPE & CO.....	36
PRAIRIE MEADOW PLACE.....	30	SCALETECH SYSTEMS LTD.....	60	WALTER LOEWEN.....	94
PRAIRIE WEST CONSTRUCTION CO. LTD.....	94	SCHLAMP'S TIREFRAFT.....	94	WALTERS INDUSTRIAL MECHANICAL LTD.....	68
PRATTS FOOD SERVICE.....	54	SEAL-IT INTERNATIONAL.....	OBC	WAWYEKISIK EDUCATIONAL CENTRE.....	16
PRECISION FOUNDATION LTD.....	28	SECURITY RESOURCE GROUP.....	40	WEBER & GASPER.....	86
PRINCE ALBERT ELKS LODGE #58.....	18	SHOPPERS DRUG MART.....	40	WELDFAB LIMITED.....	54
PRINCE ALBERT FIRE FIGHTERS CHARITY.....	24	SIGNATURE SMILES ORAL WELLNESS.....	14	WESTCOR CONTRACTING.....	32
PRINCE ALBERT GOLF AND CURLING CLUB.....	8	SKYHIGH CANADA.....	46	WESTERN SURETY COMPANY.....	98
PRINCE ALBERT POLICE SERVICE.....	14	SKYVIEW SWIFT CURRENT.....	86	WESTHILL MANOR.....	56
PRO-TOUCH ENGRAVING.....	92	SLACK'S ACCTG & INCOME TAX SVC.....	52	WESTMAN STEEL.....	26
PROV. ASSOC.- TRANS HOUSES & SVCS OF SK.....	102	SMART POWER SYSTEMS CORP.....	34	WESTRIDGE CONSTRUCTION LTD.....	34
PUKAS WELDING LTD.....	92	SOBEY'S.....	86	WEYBURN POLICE SERVICES.....	44
QUEEN CITY EXCAVATING INC.....	36	SOLE WORKS BY CINDY-RFLXLGY.....	86	WHITTER CONSTRUCTION.....	98
QUEEN CITY VAPES - VAPOURIZERS.....	12	SORENSEN'S FINE FURNITURE.....	34	WICKHAM NURSERYLAND.....	64
R & M WATER SHOP.....	100	SOURIS FAMILY DENTAL.....	88	WIKI INSTRUMENTS.....	56
R B ROOFING.....	96	SOUTH CENTRAL COMMUNITY FUTURES.....	40	WILDWOOD DENTAL CLINIC.....	60
R M OF COULEE.....	100	SPECTRUM ELECTRIC INC.....	88	WILLOWS DENTAL.....	36
R M OF EDENWOLD.....	62	SRI HOMES INC.....	26	WILLY'S HOTEL, TAVERN & GRILL.....	46
R M OF FOX VALLEY.....	88	ST MARY'S SCHOOL.....	88	WINDOWS BEAUTIFUL.....	64
R M OF HEART'S HILL.....	80	STERLING CONCRETE & HAULING LP.....	60	WINE 4 YOU.....	54
R M OF ITUNA BON ACCORD #246.....	96	STEVENSON INDUSTRIAL REFRIGERATION.....	58	WINMAR PROPERTY RESTOR. SPECIALISTS.....	24
R M OF PROGRESS.....	96	STONE'S PLUMBING & HEATING LTD.....	88	WOLFECROFT SIGNS.....	94
R M OF SALT COATS.....	76	STOUGHTON FEED PROCESSING INC.....	52	WYANT GROUP RACEWAY.....	54
R M OF SASMAN.....	92	STOUGHTON VET. SERVICES PROF CORP.....	98	XRAY EXPRESS DELIVERY LTD.....	92
R M OF SENLAC #411.....	84	STUDIO 10.....	50	YOUR DOLLAR STORE WITH MORE.....	72
R M OF VISCOUNT NO 341.....	96	STUDIO 26.....	74	YOUR THERAPEUTIC MASSAGE CENTRE.....	102
R M OF WINSLOW.....	100	SUNBELT BUSINESS BROKERS.....	54	ZATLYN BENDIG KLASSEN RAAS LAW OFFICE.....	68
R.C.M.P. HERITAGE CENTRE.....	54	SURTEST OILFIELD SERVICES.....	52		
RAWHIDES.....	94	SUSAN D. SCHUCK CPA PROF CORP.....	86		
RCMP REGINA VETERANS ASSOCIATION.....	62	SWIFT CURRENT FIRE FIGHTERS.....	20		
RDT RENTALS LTD.....	56	T.T. AUTO SERVICE LTD.....	82		
RE-APPLIABLE PARTS INC.....	54	TAM INTERNATIONAL OIL SERVICES LTD.....	66		
REGINA AIRPORT AUTHORITY/COMM.....	26	TARA HIEBERT.....	60		

COVID-19 and CANNABIS

How to reduce your risk



If you plan to use or are using cannabis, there are things you can do to help reduce the spread of COVID-19 and the risks to your health.



Don't share joints, vaping devices, pipes or bongs.

- COVID-19 spreads through respiratory droplets released when people speak, cough or sneeze. You can pick it up if you put items contaminated by droplets — which can include joints, vaporizers, pipes and bongs — in your mouth or touch them and then touch your eyes, nose or mouth.



Wash your hands before putting any cannabis product to your mouth.

- **Wash your hands** often with soap and water for at least 20 seconds. If soap and water are not available, use alcohol-based hand sanitizer.



If you plan to smoke or vape cannabis, know that it can negatively affect your lung health.

- Try to limit cannabis smoking or vaping to once a week, if possible.
- Avoid smoking or vaping cannabis if you feel sick.
- Avoid taking deep inhalations and try not to hold your breath.
- Use products that contain no more than 100 mg/g (10%) THC content.
- Follow **Canada's Lower-Risk Cannabis Use Guidelines** to reduce your risk of experiencing harms when using cannabis.



Purchase your cannabis from licensed and regulated retailers.

- Purchasing cannabis from illegal sources has negative health and safety risks, as the quality of the product cannot be guaranteed and it can be contaminated with other substances (metals, pesticides, fungi, other drugs, etc.).



Cannabis can interact with your medication and negatively affect your health.

- If you take medications, whether prescribed or over the counter, talk to your healthcare provider before using cannabis.
- If you are using cannabis for medical reasons, talk to your healthcare provider about your use during the COVID-19 pandemic.



Canadian Centre
on Substance Use
and Addiction

For more information, visit our COVID-19 resources page at
www.ccsa.ca

© Canadian Centre on Substance Use and Addiction 2020



DISCOVER THE EAGLE ADVANTAGE
COMMITMENT TO SAFETY
INNOVATION IN DESIGN
UNPARALLELED CUSTOMER SERVICE

314 Superior Avenue, Estevan SK

(306) 634-8235

www.eaglerigs.com

Painted Hand Casino

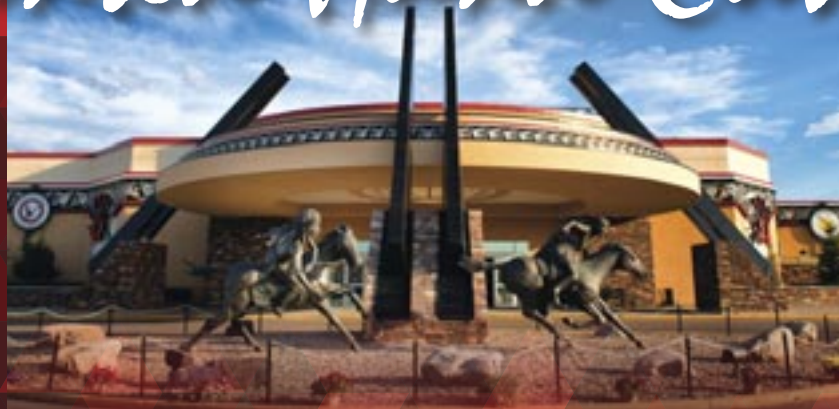

**Slots • Table Games • Live Entertainment • Bar & Deli
Restaurant • Event Centre • Free Shuttle Service**

Discover Yorkton's #1 Entertainment Destination!

Book your next event with us!

www.PaintedHandCasino.com



GameSense



Thank you

for your service

SGEU Public Service is pleased to support the important work of the Saskatchewan Federation of Police Officers. Our members working in Corrections, Highway Traffic Patrol, Conservation, and other areas are proud to provide active support in helping to reduce crime in our province.



Phone: (306) 979-5524

Toll-free: (888) 299-7325 (SEAL)

seal-it@seal-it.ca

alphasealit.com

Concrete Sealant: for concrete as resilient as you thought it should be.

Wood Sealant: wood as confident as the Petrified Forest.

CCA Sealant: protection from preservative.

Top Seal: when brick and stone work need to be dry.

Maintenance Cleaner: get grime out before sealing.

429 S.T.U.F.: "Your business won't stand without us!"

Thank you to our Saskatchewan Police and First Responders